12 Entombed in Mine Rescued; Two Girls Buried

Exclusive Associated Press Service

Oakland Tribune.

LAST Edition

VOL. LXXVIII. WEATHER—Oakland and vicinity: Fair tonight and Saturday; light north wind. OAKLAND, CALIFORNIA, FRIDAY EVENING, NOVEMBER 15, 1912. 24 PAGES NO. 87.

ARMISTICE GRANTED TURKS BY BULGARS

FERRYBOAT RUN DOWN IN FOG

Unknown Craft Strikes the Steamer Oakland on Bay, Tearing Away Rail

Strange Vessel Cannot Be Found; Carried No Lights, Says Capt. Scott

SAN FRANCISCO, Nov. 15. — An unknown vessel, which could only be dimly seen in the thick fog bank which covered the bay was run down by the Southern Pacific ferry steamer Oakland at 3 20 o'clock this morning. The Oakland was west bound, having completed the newspaper trip and was enroute to the San Francisco side to tie up for the night. While she was whistling for the slip and creeping along in the darkness a vessel suddenly loomed up ahead Captain David Scott of the Oakland reversed his engine by a quick signal and full speed astern was put on The boat, however, was struck squarely and a portion of the rail of the Oakland was carried away. The lower deck was also splintered but fortunately no serious damage was done.

The officers were not certain as to how much damage might have hapened to the craft which was hit and the Oakland was stopped, a boat was lowered and an effort made to find out what had become of the stranger.

According to Captain Scott, she carried no lights and if she was sounding any fog horns they were not heard by the lookout of the Oakland A search for the boat proved fruitless. Meantime the Oakland had drifted out of her course and when she finally reached a dock it was found to be Crowley's launch landing. She was therefore forced to put about and it was close to 4 o'clock before she was finally tied up at her slip. The lightkeepers along the waterfront were unable to aid the officials in learning the identity of the vessel which had been responsible for the collision.

12 BURIED IN MINE SAVED

Two Young Women Among Those Entombed in Utah Workings

All Are Rescued Uninjured After Hard Work by the Miners

SALT LAKE CITY, Nov. 15.—Twelve persons, four of them visitors and two young women, entombed in the workings of the old Horn Silver mine at Frisco, Beaver county, Utah, were rescued today after miners had worked for hours. The visitors were uninjured on the 300-foot level

News reached here this morning that the Horn Silver workings caved from the 300 to the 700-foot level at 10 o'clock last night. Daisy, aged 16, and Hazel, 19, daughters of Mine Foreman Roy Alexander, with David Banks and Arnold Robinson, sightseers, and their guide, James Riley, night shift boss, communicated through an air pipe that they were on the 300-foot level and uninjured.

Seven miners, including Foreman Alexander, were at work on lower levels. The air connections with their stations were torn out by the cave in and there was reason to fear that not one would be found alive. Rescue work was started at once by a corps of sixty miners working in relays of fifteen for fifteen minutes each.

Frisco is about 150 miles south of Salt Lake City. The Horn Silver mine was once one of the richest silver mines in the West. In extracting its ore the miners opened miles of drifts and left huge caverns. Of late years the company has made a profit by mining the low grade mining ore which was ignored in the earlier operations.

ROOSEVELT LEADS BY 29 VOTES

Split Delegation From State of California Now Is Certain

Worried Democrats May Take Their Troubles Into Congress

SAN FRANCISCO, Nov. 15.—Wilson pared eight votes from Roosevelt's plurality in California today by closer inspection of the returns from Alameda county. Previous figures had been taken from the top of the two tickets, but examination showed that Democratic-elector Sill had eight votes more than Griffen at the head of the ticket. The net result was a Roosevelt plurality in the entire state of 29

Unofficially, however. Registrar Zemansky estimated this morning that the canvas of San Francisco county, which was expected to be complete this afternoon, would add 70 votes more to Roosevelt's strength. No figures will be available this week from Los Angeles, where the canvass has been halted by court proceedings brought by the Democrats.

Four years ago, the variation between high and low man on the winning electoral ticket amounted to about 2000 votes. With the margin of safety between the two tickets as close as it is today, a split delegation this year seems a certainty.

California has three times sent split delegations to the electoral college—in 1880, 1892 and 1896.

DEMOCRATS WORRIED.

LOS ANGELES, Nov. 15.—The question of whether Wilson or Roosevelt carried California in the Presidential election will be taken up to the national House of Representatives. This was the statement made today by Democratic leaders just before they went into a conference with the law committee of the Democratic

(Continued on Page 2, Col. 2)

DREAD CHOLERA THREATENS TO CONQUER BOTH ARMIES; 500 TURKS STRICKEN DAILY

NAZIM PASHA, GENERALISSIMO OF THE TURKISH ARMY, WHO HAS BEEN SO OVERWHELMINGLY DEFEATED BY THE BALKAN ALLIES AT EVERY STAGE OF THE PRESENT WAR.

BULGARIANS ARE NEAR CAPITAL

By Flank Movement Troops Reach Black Sea Entrance to Bosphorus

Unless Plague Prevents, the Victors Will Probably Rush into Constantinople

LONDON, Nov. 15.--Bulgaria and Turkey have agreed upon an armistice, according to a special news agency dispatch which reached this city this afternoon from Bucharest, Roumania.

CONSTANTINOPLE, by way of Kustendje, Nov. 15. — The cholera epidemic among the Turkish troops holding the line of fortifications at Tchatalja in front of Constantinople is rapidly becoming worse. More than 500 cases are reported daily and the total number already is 6000.

Whatever hopes the Turks may have had of maintaining the line of defenses at Tchatalja have been dissipated by this outbreak of cholera. An eyewitness declares he saw 263 corpses buried Tuesday in one very shallow trench at Hademkeui, the headquarters of the Turkish commander-in-chief. The bodies were dragged to the trenches on hooks.

CHOLERA HALTS BULGARS.

While cholera is undermining the Turkish defenses, it also constitutes a most formidable opponent to the Bulgarian advance and it is generally believed here that the outbreak has disposed of the question of even a temporary occupation of Constantinople by the Bulgarian troops. It is not thought likely that King Ferdinand will risk the lives of his soldiers in this way if he can avoid it.

It is stated on good authority that cholera has already appeared among the Bulgarian troops.

BULGARS NEAR CAPITAL.

CONSTANTINOPLE, Nov. 15.—Bulgarian troops have reached the Kili Valley of Kilios, on the Black Sea Coast, at the entrance to the Bosphorus and within a few miles of the capital.

The men belonging to the Turkish lifeboat station have left.

NET DRAWS CLOSER.

LONDON Nov 15 The announcement that the Bulgarians had reached

(Continued on Page 2, Col. 3)

COLONEL LEADS WILSON BY 7116 IN THIS COUNTY

S. J. Sill, Although Eighth on List, Is the Highest Among Democrats

The complete official returns for presidential electors in Alameda county give:

Roosevelt	31,542
Wilson	24,426
Debbs	9,332

Among the Democratic electors, Stephen J. Sill of Berkeley, although eighth from the top of the list, polled the highest vote, 24,426. Thomas F. Griffin, who headed the list, was next with 24,418 votes.

Because his name was Taft, not William Howard Taft, however, but Stephen H. Taft, a presidential elector on the Prohibition ticket, he ran far ahead of his ticket despite the fact that he was near the bottom of the list. One man is said to have remarked as he stepped from a polling booth on election day:

"Well, I vote for Taft anyway, but I had to scratch my ballot to do it."

Taft, (Stephen H.) received 1163 votes while the highest among the other prohibition electors was 1150, the vote for E L. Rich. The lowest was 1128, cast for Stella B. Irvine.

The two first electors on the Republican list, A. J. Wallace and C S. Wheeler, polled each 31,542, the highest cast for the Progressive electors. The complete vote for the electors follows:

DEMOCRATIC ELECTORS.

Thomas F Griffin	24,418
R F. Del Valle	24,405
Clarence F. Lea	24,401
T. W. H Shanahan	24,404
P. B. Lynch	24,413
Henry E. Monroe	24,411
Mary Bourn Tucker	24,393
Stephen J. Sill	24,426
George W Mordecai	24,410
Joseph S Tobin	24,401
Mary E Foy	24,387
E. L Doheny	24,392
George M. Cooley	24,373

REPUBLICAN ELECTORS.

A J Wallace	31,542
Charles S. Wheeler	31,542
Philip Bart Tom	31,531
Florence Collins Porter	31,500
George C. Pardee	31,540
Marshall Stimson	31,529
Frank R. Devlin	31,530
Ralph W. Bull,	31,518
R G. Fernald	31,520
John P McLaughlin	31,519
M. B. Harris	31,507
J. W. Finney	31,511
M. A. Luce	31,591

SOCIALIST ELECTORS.

W. M. Boyd	9332
H F Whitley	9306
Dr. A. E Briggs	9306
Jennie Ream	9288
Rose Walker	9298
James Andrew	9303
Ida Kinney	9286
H. J. Duffy	9301
T. W. Williams	9309
Job Harriman	9293
J. R. Cothran	9288
Ethel Lynn	9282
Mary Garbutt	9266

PROHIBITION ELECTORS.

Annie E K Bidwell	1141
Frank Willard Emerson	1144
Ellsworth L Rich	1150
William P Fassett	1148
Edward F Van Vlear	1149
Byron E Paddock,	1137
Frederick Head	1143
Simeon P. Meads	1148
Thomas K. Beard	1144
Henry French	1146
Stephen H. Taft	1163
Lucy S. Blanchard	1141
Stella B Irvine	1128

FOR CONGRESS.

Knowland	35,219
Luttrell	4,035
Wilson	26,734

FOR STATE SENATE, 13TH DISTRICT.

Strobridge	5520
Mason	2032
Tobey	1858

FOR STATE SENATE, 15TH DISTRICT.

Breed	14,309
Bell	5,356
French	3,805

FOR SUPERIOR JUDGES.

[illegible]	[illegible]
Ogden	45,825
Montgomery	16,069
Royce	12,766

FOR ASSEMBLY.

34th District—	
Rogers (R)	2480
Beck (D)	2599
Shaw (S)	746
35th District—	
Morgenstern (R)	4297
Fire (D)	1653
[illegible] (S)	2144
36th District—	
[illegible] (R)	[illegible]
McFeke (D)	[illegible]
Coffey (S)	1416

The Association of American Advertisers has examined and certified to the circulation of this publication. The figures of circulation contained in the Association's report only are guaranteed.

Association of American Advertisers

No. 2340 Whitehall Bldg N. Y. City

GREEK SOLDIERS NEAR RUINS OF TEMPLE OF JUPITER.

CLASSMATES TO PAY HONOR TO WILSON

PRINCETON, N. J. Nov. 15.—President-elect Woodrow Wilson planned to leave this afternoon for New York, where he will attend a dinner given in his honor at the University Club by the class of 1879 of Princeton University, of which he is a member.

The governor tomorrow will sail on his steamship trip No politicians are booked on the same vessel so far as is known and in the retreat to which the President-elect is going no one is expected to call. The governor expects to spend the vacation apart from politics unless their developments require comment from him.

Mrs. Wilson, Miss Jessie and Miss [illegible] will accompany the President-elect. The trip will last a month A single stenographer and 10 correspondents will compose the rest of the party

Blind Banker Confesses Embezzling $2,000,000

PARIS, Nov. 15.—Augustin Max, known throughout France as "The Blind Banker of Paris," has created a mild sensation in financial circles here by surrendering himself to the police and confessing that he misappropriated $2,000,000 of his clients' money. Max declared he had invested the depositors' funds in copper and nickel mines in New Caledonia The enterprises were complete failures

Extra Session of Congress Is Urged by Champ Clark

WASHINGTON Nov 14 - I believe [illegible] there should be an extra session of [illegible] Congress at the earliest possible date after March 4 to fulfill the pledges [illegible] put off the fulfilling of them [illegible]

Mother of George W. Austin Drops Dead

While attending to household duties this morning, Mrs. Margaret Austin of 943 Thirty-fourth street, wife of William Austin and mother of George W. Austin the real estate broker, dropped dead Owing to the non-attendance of a physician an inquest will be held Heart trouble caused her demise Last evening Mrs Austin felt slightly indisposed, but this morning she had apparently recovered Her sudden death took place about 10 o'clock

Mrs Austin was a native of Ireland 68 years of age Besides her husband she leaves the following children [illegible] this city

Vincent Astor Comes Into $67,000,000 Fortune

NEW YORK Nov 15 [illegible] Vincent Astor [illegible] which Vincent Astor receives approximately $5 [illegible]

SAMPLE OUR
Methods and Merchandise

Six Grocery SPECIALS

[illegible] Bros' Coffee, red [illegible] reg. 45c 40c

[illegible] Pipe Olives, just in, [illegible] 10c

[illegible] Seedless Raisins, every [illegible], 2 lbs. for 25c

[illegible] Leg, English Breakfast [illegible] Ceylon Teas, reg. 1.00 ..... 60c

[illegible] Italian Olive Oil, reg. [illegible] 35c

[illegible] square fancy STORAGE BUTTER 70c

18 lbs.
PURE GRANULATED
SUGAR
$1.00

SATURDAY ONLY

Our own pack storage Eggs, guaranteed, 28c and 33c per dozen. Our usual SPECIALS on Butter.

CALIFORNIA CREAMERY CO., Inc.
811 WASHINGTON ST., Bet. 8th and 9th.
Telephone—Oakland 1010.

SHACKS ARE ORDERED DOWN

Buildings in San Diego Red-light District Are Doomed.

SAN DIEGO, No. 15.—All shacks in the closed red light district of San Diego found to be in existence in defiance of the city building ordinance are to be wrecked by the building inspector and his assistants this afternoon or tomorrow so that they will be totally unfit for habitation.

The names of the owners were secured by Inspector W. J. Kirkwood this morning and this afternoon, accompanied by a representative of the police department, he will go through the entire district.

In addition to this plan of campaign, the committee for the suppression of vice will urge the city council at the meeting Monday to enact a measure regulating the dance halls and establishing a strict censorship over all motion pictures exhibited at the picture theaters in San Diego.

HUSBAND'S WEALTH NOT HER'S, DECLARES WOMAN

Declaring that although her husband is worth $20,000 he has failed to provide for her support, Gertrude Loutzenheiser has filed suit for divorce against William H. Loutzenheiser, a druggist, who operates a store at College and Claremont avenues. Plaintiff says that her husband has an income of approximately $500 per month and petitions the court to prevent him from disposing of any of his revenue until such time as she has been provided for through alimony.

Susie B. Getz objected to being made a target for butcher knives thrown by Fred J. Getz, her husband, so she has obtained an interlocutory decree of divorce from him.

Harry H. Weymouth has asked for a divorce from Ethel M. Weymouth on the ground that she deserted him.

Oscar Hanson obtained an interlocutory decree from Mariana Hanson on his testimony that his wife had been cruel to him and Mamie P. Weber was granted a similar decree from Emile J. Weber on the same grounds.

COLONEL STILL LEADS IN STATE

Spreckels Plans to Get Fund of $25,000 to Run Down Election Frauds.

(Continued From Page 1)

county committee to discuss the Los Angeles ballot and to determine their plan of action with reference to the writ of mandamus now pending in the District Court of Appeals. This writ directs the county board of supervisors to come into court Monday and show cause why they should not grant the Democratic demand and throw out some 600 votes in 38 of the 727 city and county precincts.

A change of 600 votes from Roosevelt to Wilson in this county unquestionably would throw the state of California into the Democratic electoral column, but Jeff Chandler, member of the Democratic law committee, said today that it was doubtful if a recount of votes could be forced if the situation developed into one of compulsion. Hence the idea of carrying the case up to Congress. It was this plan of invoking the power of the national legislature which occupied the participants in the conference today. But here again the Democrats obviously were doubtful.

WHY BOTHER AT ALL?

"With the Wilson sweep in the rest of the country," said Chandler, "Congress might not want to bother with California."

As to the inability to force a recount in court, Chandler said there was no law in California giving the right to compel the authorities to order a recount of the ballots in the contested Los Angeles precincts.

Rudolph Spreckels, head of the national Republican Wilson League, did not take part in the conference. He disappeared early this morning on a mission of his own, but J. O. Davis of Berkeley and others among the Democratic leaders said that he was preparing to organize a citizens' league with a fund of at least $25,000 to finance a movement to run down every rumor regarding the regularity and validity of the ballot count in both the city and the county, and, if necessary, to take the whole matter to Congress.

The board of supervisors continued today the canvass of the votes not covered by the writ of mandate. The canvass of these uncontested precincts will be completed today.

"FRAUD," CRIES JOHNSON.

SACRAMENTO, Nov. 15.—Governor H. W. Johnson, commenting today on the action of the Democrats in Los Angeles securing a writ of mandate to compel a "fair and accurate count" of the votes in that county, said today that this is simply a scheme on the part of the Democrats to give the state to Wilson by disfranchising those who voted for Roosevelt. This is what the Governor had to say:

"Much talk of disfranchisement was indulged in during the campaign. That did not prevent electors from voting, however. The election is now past, and those entitled have voted.

"In Los Angeles today a proceeding is pending for the purpose of preventing the counting of votes admittedly duly cast, in the hope that by preventing the counting of votes upon a legal technicality the state may be given to Wilson.

"The allegations are wholly technical. It is hoped that precincts wherein, admittedly, the vote was for Roosevelt, upon the most attenuated technicalities, the vote may be thrown out, and not counted at all, and the object of the proceeding apparently is to prevent those who did actually vote legitimately and squarely from having their votes counted.

"This is real disfranchisement. Not the pretended disfranchisement we heard so much about during the campaign. Then no person entitled was prevented from voting; now those admittedly entitled to vote who have actually voted regularly, are not to have their votes counted if the technical proceeding shall prevail."

Mayor Found Guilty Of Violating the Law

LITTLE FALLS, N. Y., Nov. 15.—George R. Luna, Socialist mayor of Schenectady, was found guilty today of violating the city ordinance recently in refusing to move when the police interrupted a speech he was making to striking mill employes. He was sentenced to pay a fine of $50 or spend 50 days in jail.

Hauptmann Awarded Nobel Literary Prize

STOCKHOLM, Nov. 15.—The Nobel prize for literature was awarded today to Gerhart Hauptmann, the German author and dramatist.

Only One "BROMO QUININE"
That is LAXATIVE BROMO QUININE. Look for the signature of E. W. GROVE. Cures a Cold in One Day. Cures Grip in Two Days. 25c

BAYONET FIGHT IS SLAUGHTER

Turks and Bulgars in a Hand-to-Hand Conflict at Adrianople.

(Continued From Page 1)

the vicinity of Kilios lifts a corner of the veil which has been baffling observers for some days regarding their movements and shows that they have succeeded to creep around behind what is known as the forest of Belgrade, on the outskirts of Constantinople. They are now in close proximity to Therapia, the summer resort of the residents of Constantinople. From Therapia a good road leads to within a few miles of Kilios. There is a strongly defended fort at Kilios, but this was constructed to defend the place from attack by sea and may be open to assault on the land side.

The Bulgarian army, on Sunday last, occupied the town of Derkos, at the Black sea end of the Tchatalja lines, and thus controls the water supply of Constantinople. This, however, has not yet been interfered with.

The apathy and sullen resignation with which the Turks face the series of overwhelming defeats deserves comment. It is true the severe application of martial law prevents the public expression of any criticism or resentment. The great mass of moslems, however, are inclined to bow to the inevitable and to accept without violent opposition what they regard as the dictates of fate.

ALLIES MUST AGREE.

SOFIA, Bulgaria, Nov. 15.—The Turkish request for an armistice, addressed by Kiamil Pasha, the grand vizier, to King Ferdinand, was discussed today by the Bulgarian council of ministers.

It was decided to reply that the Bulgarian government would inform the other nations of the Balkan alliance of this step taken by Turkey and would give its reply as soon as possible after coming to an agreement with them.

After the allies have consulted, it is believed the negotiations for an armistice will be carried on by the commanding generals of the opposing armies purely from a military point of view. The negotiations can begin only after the Turkish authorities have accepted the terms laid down by the Bulgarians that in the meantime no further reinforcements of Turkish troops may be brought into the field of operations.

MONASTIR SURROUNDED.

ATHENS, Nov. 15.—The Greek army, commanded by Crown Prince Constantine, left Saloniki today and is proceeding to Monastir. The Servian troops have succeeded in practically surrounding that city, where it is believed a large Turkish army is concentrated.

TURKS CAPTURED.

BELGRADE, Nov. 15. — Another Turkish force hoisted the white flag and surrendered to the Servian cavalry near Monastir yesterday. The Servians attacked the Otteman troops at Debromira, about five miles northeast of Monastir, and in spite of a galling fire, succeeded in dislodging the Turkish advance posts from their strongly entrenched positions. The Turks retreated and were pursued as far as the village of Morabi, close to Monastir, but the Servians surrounded them there and poured in such a heavy fire that the Turkish officer in command decided it was useless to continue fighting and ordered his men to throw down their arms.

The advance of the Servian army has been temporarily stopped by floods.

CHOLERA IN CAPITAL.

LONDON, Nov. 15.—Either for military reasons or on account of the cholera which is spreading rapidly at Hademeui, the government, the Constantinople correspondent of the Daily Telegraph declares, is prepared to make large concessions in order to prevent the Balkan armies from entering Constantinople.

An uncensored dispatch, dated November 12, from Constantinople to the Reuter Telegram company says the cholera is extending alarmingly among the troops. The cases are reckoned by the hundreds, while among the refugees there are even more victims.

In Constantinople, adds the dispatch, the disease is difficult to control. One train alone brought 160 patients from San Stefano. They were conveyed to the Lazaretto at Beycos on the Bosphorus. The bodies of twenty soldiers who had died of cholera were taken from the same train.

Many trains have returned from the front with soldiers who are not wounded, but are in a state of physical collapse, owing to exhaustion due to exposure and lack of food. The conditions on some of the plantations near Tchatalja are unnerving. Cholera victims crowd to the station for water or in the hope of getting to Constantinople. They can be seen lying about in every stage of the infection.

The greater danger threatening Constantinople is that the water supply from Lake Derkos may become contaminated. Only a few cases have been reported up to the present among the people in the capital, and it would seem that the disease is not the deadliest form of Asiatic cholera, as, notwithstanding the unfavorable conditions to which the army is exposed, it is asserted that 60 per cent of the cases have recovered.

The authorities are doing their best to rid the capital as quickly as possible of the influx of refugees. They are being dispatched at the rate of several thousand daily to the ports of Ghemlik and Moudania or by rail to Konich. The active interest of the authorities ends with the removal of the poor exiles and absolutely no provision has been made for food supplies. The refugees are simply dumped into the towns on the coast or in the interior and are left to find forage for themselves.

Fortunately the Moslem population is naturally charitable and will share the last crust with the wandering fugitives.

NO CHANGE IN 500 YEARS.

"One thought strikes an observer forcibly at seeing these people migrating back to its ancient home," says the correspondent, "namely, how little altered after 500 years, the wanderers returning practically in the same manner in which they came to Europe five centuries ago, the same rough wooded carts dragged by bullocks or buffaloes and covered with straw matting which conceals the household lumber and the female members of the family hunched into the smallest conceivable space, peering with sad eyes at the unfamiliar sights while the sheep and goats are prevented from straying by the youngsters of the family."

BULGARS RETREAT.

CONSTANTINOPLE, Nov. 15.—The Turkish naval gunners are doing great execution among the Bulgarian troops attacking Tchatalja forts, according to reports by the commander of the Turkish cruiser Hamidieh.

The squadron lying off Bozados on the coast of the Sea of Marmora, he says, found the range at from 8000 to 8500 yards and poured such a withering hail of shells into the Bulgarian ranks that the besiegers were forced to retire from their positions at Diermontepe, Tchiftikdere and Drankocui to the northward from Dogojas and withdraw behind the heights. They suffered great losses.

ADVANCE IS EASY.

LONDON, Nov. 15.—According to an Uskup dispatch to the Daily Mail, the Servian forces marching through Albania to the Adriatic are meeting with little opposition, many places being occupied without firing a shot. A Daily Mail dispatch from Constantinople declares that one of the ministers is authority for saying 300 death from cholera occurred in one Turkish camp Wednesday.

An uncensored Daily Mail dispatch from Constantinople by way of Constanza says:

"The government is flying in the face of Providence by bringing cholera infected troops from the Adana district in spite of the prospects made by the rail way company. They have been sent to Tchatalja, where, as elsewhere, the officers make not the smallest effort to secure sanitary precautions, even in the camp.

"Steamers have been chartered to take 25,000 useless and mutinous soldiers who are famishing in Constantinople back to Anatoda."

LOSS REACHES 35,000.

The total Turkish losses in Thrace, according to the Constantinople correspondent of the Times, numbers 35,000 killed and wounded and 20,000 missing.

The Tchatalja lines are being held by 60,000 troops, most of whom are demoralized. At San Stefano and Hedekeui there are 20,000 reserves, who present a smart appearance, but who have not yet been engaged.

"The Austrian and German military preparations in Pera," continues the correspondent, "are exciting interest and awe. Not only are Krockers hotel and the Austrian embassy held by strong guards landed from the warships, but the flat roof of the German embassy is admirably protected against an aeroplane attack by maxim guns, and a sand-bag cover and another maxim guards the porter's lodge.

"Many regard this military parade with discreet mirth, and think the energy would better be bestowed in measures of sanitation against the cholera."

A Sofia dispatch to the Times says the Bulgarians are bringing 450 heavy guns to bear on the Turkish positions on the Tchatalja lines.

VIGOROUS ADVANCE.

VIENNA, Nov. 15.—Lieutenant Wagner reports to the Reichspost under date of November 14, prior to the serious cholera menace:

"After four days' murderous fighting the Bulgarian army has succeeded in breaking through the Turkish position at Tchatalja and completely rolling up the Turkish defense.

"The Bulgarian advance is being pushed forward with greatest energy, with the object of forcing the Turkish troops from Constantinople."

Lieutenant Wagner says no definite answer has been returned to the Turkish request for an armistice, which was forwarded to the royal headquarters. The bulgarian royal headquarters recently were separated from staff headquarters. The correspondent continues:

"I learn from a well informed personage that Bulgaria will examine the Turkish proposals, but will not allow them to prevent a continuance of military operations. The army insists upon crowning its labors, and the entry into Constantinople will be carried on the same lines the Germans followed at Paris in 1871."

ADRIANOPLE BATTLE.

LONDON, Nov. 15.—Bennett Burleigh, in a dispatch from Mustapha Pasha to the Daily Telegraph describes the fighting around Adrianople. He says:

"Port Arthur produced no grander or more terrible effects than Sunday night's furious bombardment. Hundreds of shells burst at the same instant over and around Adrianople. Guns of all sizes and all kinds made a flaming roaring inferno which must have reverberated for miles along the Balkan mountains and rocked and rattled the houses in distant Mustapha Pasha.

"The Turks attempted to reply, but were soon overpowered by the tremendous strength, energy and accuracy of the besiegers' artillery."

The correspondent describes the storming of the forts on the north and east the same night. He says: "The Bulgarian storming battalions first attended divine worship. They then stripped off their superfluous coats and baggage in their trenches. The Turks precipitated matters by attempting a sally, little knowing what was in store for them.

"There was a tornado of artillery and rifle fire on both sides, then the Bulgarians ran in with bayonet. There was [illegible] ask or give quarter. Such Turks as could fled, but they left an awful trail of dead and dying on the field. The battle continued for many hours in a heavy rainstorm.

"Despite the weather, however, the Bulgarian transport goes on, and I have seen around Adrianople tens of thousands of sheep and cattle providing fresh meat for the troops and enormous convoys daily of fresh brown bread. Plentiful supplies of green vegetables of all kinds as well as fire wood, wine and tobacco can be had. Tommy Atkins never had such a time in the Soudan."

The correspondent adds that the weather had cleared and the Bulgarians were drawing near. He hoped to be in the trenches when the fortress fell. He concludes with a statement that the troops in Adrianople are well supplied with food, but that the civil population is starving.

12,000 LEAVE SALONIKI.

ATHENS, Nov. 15.—Twelve thousand men of the Bulgarian army who recently reached Saloniki after the city surrendered to the Greeks left there today. There are only 6000 Bulgarian troops remaining in Saloniki.

S. F. POLICE SHAKEUP IS DUE TOMORROW

SAN FRANCISCO, Nov. 15.—The long-expected shakeup in the police department threatened repeatedly by Chief White will come tomorrow morning. It was announced unofficially today that five of the captains are to be shifted and a new head is to be found for the detective department. Following a consultation with Commissioner Theodore Roche today it was learned that Captain John Mooney of the Richmond station would be made captain of detectives, Captain of Detectives Wall will go to the Mission station, Captain Bernard McManus to the central station, Captain M. O. Anderson to the Park station and Captain Thomas O. Duke will be transferred to the Richmond station.

It is said that there will be a general shakeup among the detectives a little later.

NEW YORK EGGS SELL FOR 72 CENTS DOZEN

NEW YORK, Nov. 15. — Fancy brands of fresh eggs made a new high fall record yesterday when they sold for 72 cents a dozen. They will go still higher before the month is over, dealers said.

As against 60 cents a dozen wholesale for nearby fresh eggs, Western fresh eggs are selling her wholesale at 38 and 41 cents a dozen and first-class storage eggs are literally going begging at 24 cents a dozen. Under the new law the dealers are obliged to label storage eggs and housewives who can afford to pay the higher prices usually refuse to purchase the storage variety.

Unless consumers change their minds the egg speculators of New York stand to lose from $500,000 to $1,500,000 in prospective profits between now and next spring on storage eggs.

THE PORTS AND SHERRIES of the Italian-Swiss Colony are the standard wines of California. Physicians recommend them as a tonic.

New Fall Suits and Overcoats For Men and Young Men

$15 to $40

FIGURE out the number of hours a day you're seen in a Suit and you'll come to the conclusion it isn't wise to "make the old one do."

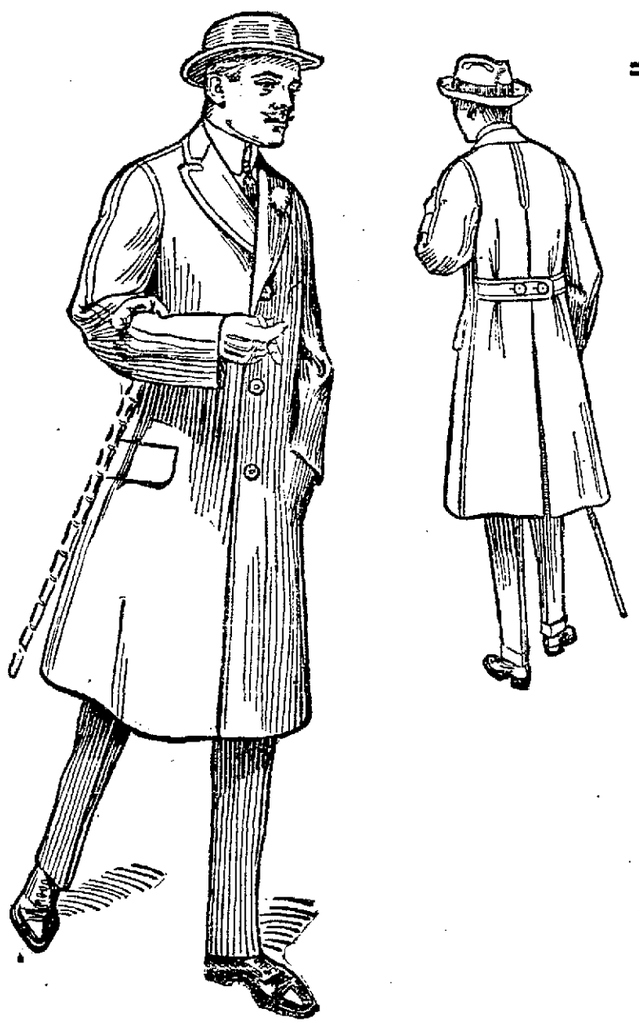

You won't make the right kind of an impression without a new one—all the latest styles are awaiting you here; the new English models, conservative and box back styles in smart browns, blues, grays, tans and rich mixtures.

OVERCOATS

Nowhere will you find a better selected line of Overcoats than we're showing this season. Every popular model and fabric are here, including the swagger belted back styles. We show a very handsome range of rough shaggy effects in browns, grays and fancy mixtures. Our Overcoats are made with convertible collars. This is a very practical feature that enables you to wear the collar buttoned to the chin or down as an ordinary collar.

There's a real winter chill in the air, now.
Better not delay your Fall buying any longer. See our windows.

M. J. KELLER Co.

Washington Street Between 13th and 14th

OVERCOATS

WE'VE GOT JACK FROST'S GOAT

$15

with our large and varied assortment of

Overcoats--Ulsters--Raglans

Every Style---Every Color---In Fact, Everything

In what you want when you want it

These garments are all cold-water shrunk before being made up, thus preventing them loosing their shape.

OVERCOAT HEADQUARTERS — SEE WINDOW DISPLAY — OVERCOAT HEADQUARTERS

The Hub

11th and Broadway
Oakland

London Tweed Cap to match Free with every Overcoat

SYDNEY AYRES OFFERS $1000

Announcement is hereby made that Sydney Ayres will give the sum of $1000 in gold for a vaudeville sketch which will be suitable for his use over the Orpheum Circuit next season.

Sydney Ayres begins a "Welcome Home" engagement of one week at the Oakland Orpheum next Sunday in his own western play, written and staged by himself.

All sketches in this $1000 competition should be forwarded to the Orpheum at once.

A committee of newspaper and theatrical men, including Leigh D. Bruckart, W. A. Curtis, Leo Levy, Adam H. Shirk and Guy Smith, will pass on all sketches submitted. This committee will select the ten best sketches. These will be submitted to Mr. Ayres for his final approval.

No sketch should be over thirty minutes long. The sketch should take into account Mr. Ayres' personality, his style, manner and the roles in which he has had most success. The competition will close on Saturday, November 23.

Jack Johnson Released; Furnishes Bail of $30,000

CHICAGO Nov. 15—Jack Johnson, the negro pugilist, accused of violation of the Mann white slave act, was released from custody today before Judge Carpenter in the United States District Court in bonds of $30,000 The sureties accepted by the court were the pugilist's mother and Mathew S Baldwin, a real estate dealer Johnson was taken to the county jail last Friday and since made many efforts to regain his freedom

As Johnson was leaving the federal building he was arrested by a detective on a charge of having attacked a newspaper photographer last Friday when he was entering the county jail. The pugilist was taken to a police station and a cash bond of $400 was given and accepted for his appearance when the assault charge is tried Later the photographer filed a suit asking for $10,000 damages from Johnson

Prominent Women Wage War on 'Ueeless Giving'

NEW YORK, Nov. 15—Mrs August Belmont, Miss Anne Morgan and other prominent New York women are among the founders of a new organization, "The Society for the Prevention of Useless Giving." The society will do its utmost to abolish the "Exchange System" of Christmas giving among those who can ill afford it

Hample Hoax Discovered; Stockton Police Jail Youth

STOCKTON, Nov. 15—E P. Hample, the 18-year-old son of J. E Hample, a wealthy merchant of Butte, Mont, was picked up in this city today by the police. Young Hample left Butte, October 29, to see the world At San Francisco he left some clothing on the wharf, with a telegram to his mother to the effect that he had committed suicide

MOTION TO SET ASIDE INDICTMENT DENIED

SAN JOSE, Nov. 15 — In Department One of the Superior Court this forenoon the motion of James B. Se of counsel for Marshall Black, former secretary of the Palo Alto Mutual Building and Loan Association, to set aside the third indictment by the grand jury, charging Black with the embezzlement of $6820 of the association's funds, was denied, and a demurrer covering practically the same ground was overruled Black then pleaded not guilty, and the three cases were set for Friday, December 6, at which time definite dates for the trials will be fixed.

ACCUSED OF SMUGGLING.

SAN FRANCISCO, Nov. 15—Lee Gyp Yan and Wong Check were tried before United States Judge Van Fleet this morning charged with smuggling Chinese They are accused of aiding and making the Chinese from Ensenada and landing them in Oakland, where they were caught. The case went to the jury this afternoon

ALLEGED ROBBER TO BE EXAMINED AS TO SANITY

SACRAMENTO, Nov. 15—George Maine, self-styled train robber, was brought back to Sacramento today from Delta, having failed to substantiate any of his claims to being one of the bandits who held up the Shasta Limited near that place last Friday night. Maine was taken to the scene by Detectives Biggs and Ryan, but he could not even point out the spot where the robbery occurred. He will be examined as to his sanity.

HAS WOMAN ARRESTED.

SAN FRANCISCO, Nov. 15—J. C. Westenberg, in charge of the Who So Ever Will Mission, obtained a warrant in the police court today for the arrest of Mrs C D. Chadd on a charge of obtaining money under false pretenses. He claims that she has been representing herself as his agent and collecting money for the work.

Business Man Gets Great Benefit

JAMES EGGAN, MGR
Merchants' Distributing Association.

"It is the best tonic a man can take for a rundown condition," he says of Duffy's Pure Malt Whiskey.

Men of positions of importance are not free with testimonials of indorsement as a rule, and when they do speak it is generally because they are deeply impressed.

We find this is especially so in matters pertaining to health.

Men as a rule pass over trifling ailments, but when they find themselves seriously ill they see in a new light where those dependent upon them stand.

When men recover from conditions of serious illness they are thankful and wish to help their fellow men. It is in this generous spirit that Mr. James Eggan, Manager of the Merchants Distributing Association of Boston, Mass., so highly indorses.

Duffy's Pure Malt Whiskey

There are thousands of hard working men and women who do not break down altogether, but who are near it, who can profit by Mr. Eggan's advice. At first they are merely run down and tired out. Perhaps you are one of these. If you are, begin today to use the greatest tonic stimulant known. It will improve your appetite and digestion, which will help make rich blood and rebuild the wornout tissues and feed your starving nerves, which are sending out warnings.

All druggists, grocers and dealers [illegible]

cation

The Duffy Malt Whiskey Co., Rochester, N. Y.

Mr. Eggan's Letter.

"I have been taking Duffy's Pure Malt Whiskey for the last 6 months and find it a grand tonic to build up a person who is run down as I was. I find it is the best tonic a man can take for a run down condition."

JAMES EGGAN, Mgr
Merchants' Distributing Association
[illegible] St., Boston, Mass.

FIRST DANCE TO BE HELD TONIGHT

The Members of Select Winter Assembly to Meet at Ebell Hall.

Club Is Reorganized and Made More Exclusive Than Formerly.

The first dance of the Winter Assembly, which the belles and beaux of the younger set have been anticipating will be held tonight at Maple Hall, which decked in garlands of autumn foliage will make an attractive setting for the pretty gowns to be displayed.

The Winter Assembly is made up of the many members of the Junior Assembly of last year The membership of the latter organization had grown larger than the dance hall could comfortably accommodate, and was not as exclusive as formerly It was decided to revise the list and to give the new organization the name of "The Winter Assembly" Three dances will be given this year

The patronesses are Mrs William High Mrs Edward M Walsh, Mrs Edgar P Stone, Mrs. C W Armes, Mrs George Bornemann, Mrs Louis Cockroft and Mrs. Louis Ghirardelli

The membership is as follows:

Miss Edith Armes, Miss Dora Atwater, Miss Juliet Atwater, Monroe Allen, Josiah K Adams Miss Edna Aikin Miss Ruth Baehr, Joseph L. Bell, Miss Helen Button, Miss Margaret Boveroux Earl Breck, Clarence Burtshaell Miss Bessie Broadwell, Miss Bernice Breisdell, Miss Margery Bronson, John A Beckwith Jr., Horace Baum, Miss Anna Barbour, Miss Dorris Bornemannn, Miss Katheryn Bangs, Miss Gertrude Bangs, Mrs. Boveroux, Whitfield Crane, Miss Adele Cornin, Miss Alice Crellin, Basil Crowley Miss Beth Carrick, Harris Cooper, Miss Ida Cutting Graham Cameron, Miss Frances Clift, Bradley Carr, Austin Clark, Miss Pauline Chamberlain, Cebert Capwell, Lindsay Crawford, Miss Dorris Crawford, Beverly Carlton, Miss Charlotte Cockroft, Miss Emilie Cockroft, Irving Culver, George Chambers, Warner Cope, Miss Bernice Collins, Alan Denison, C Raymond Davies, Miss Helen Dunning, Edgar Dow, Miss Alice Davis, William R Davis Jr, Thomas M Dargie, George Daniels, W Dallam, Miss Mignon de Neuf, Carlton Dethlefsen, Irving Dow, Charles B Egbert, Miss Carol Eberts, Ross English, Miss Eleanor Earl, Guy Earl, Harold Erickson, Miss Margaret Eastwood, Miss Berrita Fisher, Miss Marjory Fisher, Philip N Fisher, Miss Gladys Fisher, W W. Fillmore, Miss Clair Goodwin, Edwin Griswald, Thomas Graves, Robert Gardiner, Chas Garretson, Everet Gray, Harold Greenman Edwin G Garthwaite, Raymond Garthwaite Miss Rachael Genung, Miss L Greenwood, Miss Elva Ghirardelli, Miss Juanita Ghirardelli, Miss Carol George Charles Garretson, Miss Gladys M Hall, Herbert Hills, Ransom Henshaw, Kirby Hunt, James Hevnemann, Frank Hall, Miss Adeline Howard, Miss Alberta Higgings, Bruce Hill, Albert Hill, Miss Gladys Hamilton, Wilbur Haynes, Horatio Harper Locke Harper, Lloyd Hamilton, Dudley Heron. Miss Dorris Hoyt, John Howard, Miss Alice Hall, Ray Hanh Miss Josephine Hughed, Grant Hunt Miss Helen High William High Jr, Miss Elizabeth Hogan, Mrs T. P. Hogan, Mrs Oliver D. Hamlin, Mrs James Hahn Jr, Mrs. Richard Hahn, Miss Margaret Harrold, James Harrold, Royce Haswell Miss Anna Kessler, Miss Ruth Kroll, Miss Phyllis Kent Karl Kent, Miss Jeane Knowles, Miss Helen Knowles Miss Margaret Leach, H Lemcke, Miss Helen Leete, William Laughlind Miss Dorothy Love, Miss Dorothy Livingston, Miss May Segault, Malin Langstroth, Miss Dorothy Livingston, Donald Marley, Carl F Mau, Miss Irene McReavy, Miss Mildred Mallon, Miss Margaret Morrison, Archibald MacDonald, Russell MacDonald, Lawrence Mathiew, Miss Margie Merritt, Miss Louise Mills, Miss Madie Merritt, Miss Barbara Miller, John Mallon, Miss Helen Maclise, Loriston Moseley, Miss Helen Martin, Scott Mills, Miss T Mouser, Miss Marion Miller, Arthur McHenry, Miss Marcella McCan, Miss Marjorie McGowan, Miss Ruby McLellan, Miss Elannm McNear Miss Helen Neal, Lucius Norris, Jack Norris, Miss Alma Naismith, Harold Nold, Miss Grace Oulram, Miss Consuello Osgood, Miss Marjory Porter, George Patterson, Sterling Porter, Miss Edna Patery, Miss Elise Posey, Philip Plummer, Mrs Patery, George Roeth Jr., Miss Helen Randolph, Donald Ross, Miss Madeline Ross, Miss Clair Reynolds Miss Helene Ritchie, Miss Mary Lylle Ritchie, Miss Beth Stark, Louis Sill, Miss Lucia Sill, [illegible] Albion Spear, D. Snook, Miss Franklin J Shaw, Miss Gladys Shaw, Howard Sergeant, Miss Dora Smith, Charles Sigourney, Leland Stearns, Frank Stewart, Miss Dorothy Stone, Miss Dorothy Soule, Alliston Stone, Elery Stone, Miss Dora Smith, Leon Turner, James H Tietzen, H. Thomas, Miss Sue Uridge, Walter Van Dyke, Edward Von Adelung Miss Laura Van Buren, Miss Grace Vosper, Craig Ward, Miss Enid Wilson, Miss Dorothy Wishart, Willis Whitmore Miss Philena Whitmore John P Whitton H A Wadsworth, Miss Frances Worden Miss Sylda Wight Miss Alfreda Wright, Miss Miriam Weihe, Miss Marjory Waldron, Miss Harriette Walsh Miss Esther Witter, Miss Elizabeth Yard, Russell Yates, Miss Muriel ZZalm and Miss Kathryn Ziegenfuss

OAKLANDER ARRESTED ON FELONY CHARGE

SAN FRANCISCO, Nov. 15.—Eric E Connell a bookkeeper residing with his wife and family in the Lowell Apartments, Oakland, was arrested on Sixth street this afternoon by Detective George Richards and booked at police headquarters as a fugitive from justice Connell was taken into custody on advices that he had fled from New York and that he was wanted there on a felony charge He refused to discuss the case, although he protested against his arrest Detective Richards noticed that one of his fingers was gone and suspected that Detectives [illegible] really taking him into custody from the [illegible]

CHINESE GAMBLERS DEFY COURT ORDERS

SAN FRANCISCO Nov 15 Corporal of Police Charles Goff of the Chinatown squad informed Police Judge Deasy today that the gamblers in the oriental quarter had refused to obey the search warrant issued by him and that the officers had been compelled to batter down doors in order to see that the law was not violated [illegible] chance for contempt of court if they failed to obey the mandate

The Best **$15** *Suit or Overcoat*

Heeseman's INC.

The Best **$15** *Suit or Overcoat*

Men's Blue Serge Suits

Also Blue Cheviot *Extremely Dressy*

$20, $25, $30

FOR THANKSGIVING WEAR no suits will prove more appropriate than the extensive line of Blue Serges and Blue Cheviots that we have just opened. Their superiority of design and tailoring is assured by the presence of the label

Hart Schaffner & Marx

which is also a guarantee of all-wool fabrics selected to give the maximum amount of service.

Among this lot are also many dark suits in neat mixtures, principally shadow stripes and invisible checks, particularly appropriate for informal dress wear.

Men's Overcoats

$20, $25, $30

Very dressy Overcoats are shown in medium and dark gray rough cheviots, with fancy belted or plain box backs, completed with our famous innovation, the

"Up or Down" Collar

which completely eradicates all cause for complaint in the matter of comfort, style or fit.

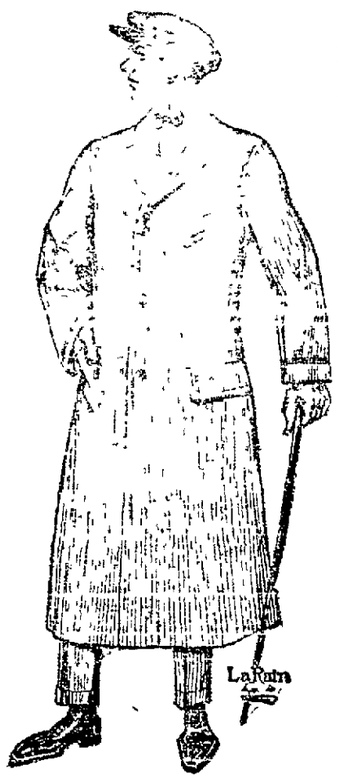

Sole Agents for

NAP-A-TAN SHOES

Best on Earth

For Wet Weather or Dry

No. 310 Nap-a-Tan Shoe, water-proofed double soles $5.00
No. 325 Nap-a-Tan City Shoe, medium weight. $4.50
No. 320 Nap-a-Tan Working Shoe, for hard wear $4.00
Nap-a-Tan Boots in various heights, from 8-inch at $6.00 to 16-inch at $10.00 and $12.50

Our Second Floor for

YOUNG MEN'S SUITS

and Overcoats

Exclusive Styles for Young Men

Our Special Salesroom, devoted to Young Men exclusively, is on our second floor apart from our Men's Section on the ground floor. Here we show nothing but youthful models in Suits and Overcoats, designed especially for young fellows who want no trace of conservatism in their clothing.

WASHINGTON AND THIRTEENTH OAKLAND

REFUSES BID OF $275 FOR HOTEL

After selling an old automobile for $22 at public auction at noon today Commissioner of Streets W. J. Baccus became disgusted when he received no higher bid for the three-story Hotel Hamilton than $275, and postponed the auction The building was part of the Dunn estate condemned by the city for the extension of Washington street north from Fourteenth to San Pablo avenue

"There's a combine on here somewhere," said Baccus "I'm not going to sell this building for any such price as that. It's worth at least $1500. There is plate glass in the building worth $500 and 100,000 brick which are [illegible] and sold at a profit of $2 a thousand Then there is lumber and fixtures, and lot of steel and scrap iron. I won't entertain a bid of that size. I'll take a chance on the law in the matter and postpone the sale"

A number of bidders who had run the bidding on the building $50 by dribbling increases of $10 at a time to $275 listened to Baccus with smiling faces, believing that he was merely trying some old auctioneering tricks upon them when he declared that he would [illegible] the sale. The smiles changed to expressions of surprise and grief when Baccus suddenly left his place at the stand and declared that the sale was postponed Protests were made, but the street commissioner-auctioneer remained obdurate. An attempt will be made at a later date to obtain a better price on the building The structure is at Fifteenth and San Pablo avenue and belongs to the city and the Dunn estate jointly, the city owning 57 per cent of the structure. Washington streets extended will occupy a portion of the site when the building is razed, while a skyscraper office building will fill the remainder

Baccus disposed of an old automobile at auction, obtaining $22 after running the bidding up from $5 John Marcovich obtained the auto Ben Bercovich was awarded the bid on three tons of scrap iron, for which he offered $8 a ton The highest price received by the city was, after some fast bidding, on 2000 grain sacks. The market price is about $4 to $4.50 per 100 Baccus disposed of the sacks to J C. Rohan at $4.75.

PAYMENT ON PROPERTY IS DECLARED FORFEIT

SAN FRANCISCO Nov 15 — Oscar Turnbiat, a realty man and capitalist of this city, was declared in default this morning on his purchase of the home of the late William Dunphy at Octavia and Washington streets. Turnbiat bid on the property $141,000 and paid $20,000 as a guarantee of good faith This was [illegible] that if he should be the highest bidder when the house is again sold the Dunphy heirs may return him the money lost.

"MARY IN STAGELAND" AT THE REGENT THEATER

The chief attraction at the Regent Photo Theater, 1116 Broadway, on Friday and Saturday of this week will be "Mary in Stageland" featuring Mary Fuller A great [illegible] in Oakland [illegible] to seeing [illegible] Regent will undoubtedly have packed houses on these days.

TWO WIVES LAY CLAIM TO ESTATE

SAN FRANCISCO, Nov. 15—A sensation was sprung today in the proceedings instituted by Mrs Fannie M. Robinson, to collect $17,500 back alimony from the estate of her late husband, Critten Robinson, champion wing shot of the world, when Mrs. Minnie H. Robinson, who also claims to be the widow of the sportsman, appeared in Superior Judge Graham's court and asked for $500 a month allowance

Robinson and his wife, Fannie, were society people of San Francisco and well known in the smart set up to 1888, when Robinson filed suit for divorce against his wife. She answered his complaint charging non support and desertion and her side of the case triumphed At this time her husband left San Francisco after she had been awarded $50 a month alimony and the custody of their four children The decree was never granted and Robinson went to Paris where he accumulated a fortune of $70,000 largely through his sporting propensities Finally he came home to die and succumbed on January 18, of this year.

Now Mrs Fannie Robinson wants the divorce proceeding records restored so that she can collect the $50 a month alimony which was never paid.

Today Mrs Minnie Robinson appeared and claims to be the widow of the decedent It develops that she is prominently connected here and that she went through a marriage ceremony in New York before he sailed for Paris in 1888. Mrs Fannie Robinson has made her appearance in this new action and there will be a battle royal over the estate

May Hold Meetings In the Front Row

FALLS VILLAGE, Ct., Nov. 15. — The bald head club of America will be given permanent organization at a meeting to be held here on November 15, according to a call for the gathering just issued. The membership of the present temporary organization includes men of the glistening domes from Massachusetts to Minnesota The temporary president is H. J. Orr of Pittsfield, Mass

A Great Building Falls

when its foundation is undermined, and if the foundation of health—good digestion—is attacked, quick collapse follows On the first signs of indigestion, Dr King's New Life Pills should be taken to tone the stomach and regulate liver, kidneys and bowels. Pleasant, easy, safe and only 25 cents at Osgood Bros

MAKES ATTACK ON CHRISTIAN SCIENCE

CONCORD N H, Nov. 15.—Affidavits alleging Christian Science is not a religion, but a privately owned business conducted for money profit, were filed in the Superior Court today in the case of George W. Glover of Lead, S. D., who seeks to have set aside the residuary bequest made by his mother, Mrs Mary Baker Eddy, founder of the denomination, to the First Church of Christ, Scientist, of Boston.

The plaintiff, who, in his petition, is allowed, would cause the bequest estimated at $3,000,000 to revert to the natural heirs, says, in part: "that Christian Science is not a religion, but a world business; a privately-owned business conducted by its owners for money profits to themselves.

"That the business described in the foregoing, viz, the owning, vending and practicing of the so-called religion of Christian Science as taught by Mrs. Eddy by said legatee and its members, has on the whole been grievously harmful to the health of the people of this state and in the future will continue to be harmful, and particularly so, if promoted and extended by means of Mrs Eddy's residuary gifts"

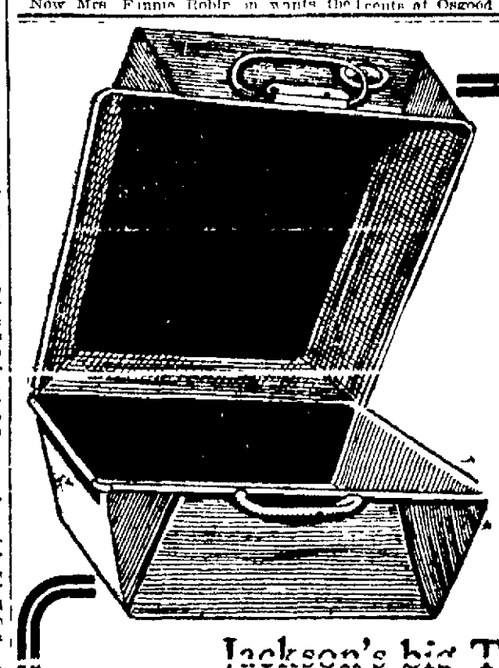

Covered Turkey Roasters

25c

Jackson's big Thanksgiving special

750 to sold, plenty for everybody

Take one home to mother, boys, or to your wife, she will appreciate it. The Thanksgiving turkey will taste better roasted in one of these than in an open pan They are exactly as illustrated without the ventilator Size 15 inches long, 10 inches wide, with a corrugated depth of 7¼ inches Large enough for a good-size turkey, goose or duck They look closely like [illegible] to be used separate, making two pans 15 inches long 10 inches wide and 3¾ inches deep with handle on each end They are a handy thing in any kitchen Meats are far better roasted in a covered pan. On sale all day Saturday. No telephone or C. O. D. orders No delivery.

Store open till ten Saturday nights

Direct to Credit— Jackson's CLAY

Woman's Beauty is Based on Health

To Have Health, Bowel Movement Is Absolutely Necessary; How Best to Obtain It.

If woman's beauty depended upon complexion every woman would be a picture of loveliness. But beauty lies deeper than that. It lies in health. In the majority of cases the basis of health, and the cause of sickness, can be traced to the action of the bowels. Then headache, the lassitude, the yellow skin and the lusterless eyes are usually due to constipation. So many things that women do habitually contribute to this trouble. They do not eat carefully, they eat indigestible foods because the foods are served quickly and they do not exercise much. But whatever the particular cause may be it is important that the condition should be corrected.

An ideal remedy for women, and especially suited to their delicate nature, is Dr. Caldwell's Syrup Pepsin, which thousands of women endorse highly, among them Mrs. Nora Robertson, 136 S. 11th St., Lincoln, Neb., and Mrs. Ann E. Edwards, Greenfieldville, Ia., who have it constantly in the house to meet such emergencies. All the family can use Syrup Pepsin, for thousands of mothers give it to babies and children. It is also admirably suited to the requirements of elderly people, in fact "all who by reason of age or infirmity cannot stand harsh salts, concoctions, pills or purgatives. These should always be avoided for at best their effect is only for that day, while a genuine remedy like Syrup Pepsin acts mildly but permanently.

It can be conveniently obtained at any drug store at fifty cents or one dollar a bottle. You will find it gentle in action, pleasant in taste and free from griping, and its tonic properties have a distinct value to women. It is the most widely used laxative-tonic in America today and thousands of families are now never without it.

If no member of your family has ever used Syrup Pepsin and you would like to make a personal trial of it before buying it in the regular way of a druggist, send your address—a postal will do—to Dr. W. B. Caldwell, 415 Washington St., Monticello, Ill., and a free sample bottle will be mailed you. Results are always guaranteed or money will be refunded.

MRS. NORA ROBERTSON

HUSBAND GRILLED BY 'MARBLE BRIDE'

Mrs. Severina Samarelli Electrifies the Court With Denunciation.

NEW YORK, Nov. 15.—"Do you think a girl can forget what has happened to me?"

Leaning forward in her chair, her face white and tense with passion, Mrs. Severina G. Samarelli, "the marble bride" of Dr. Gaetano Samarelli, hurled this question at his counsel in the Supreme Court before Justice Gerard.

She had been grilled by Abraham Levy as to her reason for desiring a separation. He had asked her if she thought she could again live with her husband.

Her dark eyes flashed defiance and she almost jumped from her seat as she replied scornfully:

"No, never under any circumstances."

"What has he ever done to offend you?"

"He has done this," replied the "kissless bride," speaking so fast her sentences tripped over each other. "He has repulsed me 16 days after our marriage and this has caused our friends to think I may not have been a good and honest woman. It has wrecked my fondest dreams and destroyed all the glory of my womanhood. I sue here for vindication."

Mrs. Samarelli—only 22 years of age—came to court in deep mourning for her recently deceased father. She was asked if she had refused to kiss her husband at the City Hall after the marriage ceremony.

"I was ashamed to kiss him before all the people in that room," she replied, blushing like a rose.

"Did you like to be kissed?"

SHE LIKES IT.

"Yes, indeed, I did." Her eyes brightened and she seemed to take pleasure in affirming this.

"And did you tell him to kiss you?"

"Yes."

"Did you like to be hugged."

"Oh, yes."

Her counsel admitted letters written by her to the doctor to refute her husband's contention that she was only a wife in name, without any of the affection or instinct that is expected from a bride.

Here is an extract from one of the letters:

For long years I have lived enclosed within myself, taking a habit of being indifferent toward everything and everybody. But now the ice begins to melt through the warm air of spring.

I entrust my existence to thee. Do thou recall it to real life: cause it to vibrite; warm it with the heat of thy love.

Love me as I feel I do love you. It is not true that thou canst love me better, more ardently, more passionately.

(Signed) THY VERA.

Mrs. Samarelli declared that she and her husband were very happy on their honeymoon.

They reached New York on October 10, Mrs. Samarelli said, and went to live in an apartment beneath that occupied by her parents. Dr. Samarelli disappeared that evening. It was Thursday and he did not return until Sunday, said the witness. She was upstairs with her mother when she heard him come in. A scene followed and he again fled from the house.

MORE THAN 87,000 AUTOS IN STATE

One Person in Every Twenty-Seven in California Owns Car.

SACRAMENTO, Nov. 15.—Statistics available in the office of Secretary of State Jordan yesterday showed that one in every twenty-seven residents of the state owned some sort of motor vehicle on October 1, this year. Since that time approximately 4000 new machines have been registered.

On October 1 the California automobile registration list showed there were operated in the state for pleasure and commercial purposes 83,728 self-propelled vehicles, an increase in ten months of 24,526 cars. Of this number 2300 were used for commercial purposes and the remainder, 80,428, for pleasure.

Comparing the increase for the first ten months of the year with that of other states, California is shown to lead the Union. On October 1, 1912, New York's registration was 102,870. California, with its 83,728, was second in the United States and Ohio was third with 62,550. There are now owned in California approximately 87,000 machines, with the number increasing at the rate of 3000 per month.

NEARLY FALL PREY TO GREAT SHARKS

Rich Manufacturer and Wife Tell Thrilling Story of Experience.

SAN FRANCISCO, Nov. 15.—After a narrow escape from man-eating sharks at the port of La Union, Salvador, Mrs. James Garvey and her husband, who is vice-president of the Twitchell Garvey Manufacturing Company in Los Angeles, arrived from Balboa yesterday on the Pacific Mail steamer City of Panama.

The Garveys, who were accompanied by Jack Garvey, brother of James Garvey and well known in Los Angeles, were on the way home from a six months' trip through Europe when they had the thrilling shark experience.

While the steamer was anchored at La Union the passengers fished for sharks. They were successful and captured one of the monsters measuring eight feet long who was killed after much difficulty.

It was then decided to take a trip to the shore and one of the natives in a caycuo was hailed. The small boat was intended for only four or five persons, yet a full dozen, including Mrs. Garvey, crowded in.

When the frail craft was a score of feet from the ship it began to sag. With the water just lapping the edges, about 20 of the man-eating sharks appeared and prepared for a good meal as soon as the boat reached the water way from the protection of the steamer.

When the women in the party began to yell one of the quartermasters on the Panama threw them a line and 12 thankful persons climbed the rungs of the Jacob's ladder back to the safety of the ship.

"I never wish to have another experience of the same kind," said Mrs. Garvey. "When we get back to Los Angeles I shall even remain away from the beaches for some time until the memory of the hungry and terrifying sharks has been forgotten.

WIRELESS FLASHES CROSS CONTINENT

Messages From Mare Island Picked Up at Arlington, Va.

WASHINGTON, Nov. 15.—Communication between the naval wireless station at Mare Island, near San Francisco, and the monster new station at Arlington, Va., on the Virginia side of the Potomac rivere here, was established yesterday. The points are 3117 miles apart. The message heard here was going to Key West, and was not received distinctly.

The armored cruiser Tennessee, now on her way to Turkish waters with the cruiser Montana, also was heard from at Arlington today, reporting herself about 1000 miles out of New York.

Commander Bullard of the radio communication division of the Navy Department, and Lieutenant-Commander Todd of the department of steam engineers, have been appointed superintendent and assistant superintendent respectively of the Arlington station.

FIND WASHINGTON'S TRUNK.

BATESVILLE, Ark., Nov. 15.—Miss Rosie Kelley of this county has a small trunk that is more than 150 years old. It was the gift of General George Washington to a messmate in 1776. The messmate was William A. Loftin. He kept the trunk until just before his death in 1836 and gave it to William Osment, a citizen of Independence county, who kept it until just before his death in 1906 and gave it to Miss Kelley's mother. It was found recently by Miss Kelley while ransacking the attic of her home.

CONFLICT ARISES OVER GREAT LOAN

Six-Power Group Assert Crisp Offer Failed; Charge Is Denied.

NEW YORK, Nov. 15. — Bankers of the six-power group which is again negotiating with China over a $300,000,000 loan are positive in their deliberation that the $50,000,000 independent loan arranged by A. Wendell Jackson, the San Francisco engineer, and backed by a syndicate of London bankers, headed by C. Birch Crisp, has been a failure.

They say that they have received from their London associates positive confirmation of the report that Crisp has capitulated to their group and has asked them to help his syndicate out of its difficulty. The matter of admitting Crisp to their group, they say, depends entirely on the judgment of their English associates.

Jackson, on the other hand, declares with equal confidence that if any conference has taken place between the members of the Crisp syndicate and those of the international group it has been upon an application of the latter to share the $50,000,000 loan. Crisp, in London, denies that he has made any attempt to get into the six-power group.

Jackson was asked whether the syndicate backing his contract with the Chinese Government would be able to supply all the $300,000,000.

"They not only have as much money behind them as any other interest," he replied, emphatically, "but they could get twice as much."

PETALUMA SHOW TO BREAK RECORD

Prize Poultry of the West Will Crow and Cluck for Ribbons.

PETALUMA, Nov. 15.—New features, more and finer prizes, larger and more varied classes of exhibits, more special features and a perfectly lighted hall both day and night, will characterize the sixth annual poultry show and carnival of the Petaluma Fanciers' club, which will be held at Dreamland Rink December 5 to 8 inclusive, and for the success of which every commercial organization and every citizen of Petaluma is assisting the club.

The success of the show is already assured, since H. C. Scrutton will again assume the management, H. R. Campbell will be secretary, and A. White superintendent of pavilion. The exhibitors, who were delighted with the many concessions given them on previous occasions, will be surprised to receive additional and unexpected favors this year at the hands of the progressive management.

The show proper will open on Thursday, December 6, and close Sunday, December 8, and the entries will close on November 23, all birds to be at the hall on the evening of December 3. Entries must be sent to H. R. Campbell, secretary.

The show is particularly fortunate this year in securing its judges. Judge George E. Holden has a national reputation and is quick and satisfactory in his decisions, while Judge George C. England, who is to judge the bantams, has bred this class of birds for many years, and cannot fail to give satisfaction to the fanciers.

Dreamland is to be provided with four large skylights in order to afford more light, so that the judging can be done more rapidly and efficiently. This is especially essential to the birds of solid colors, which require a strong light for proper judging.

An orchestra will render popular and classic selections every afternoon and evening, and there will be free shows, demonstrations and instructive side features and attractions, besides a carnival spirit. The entries will break the record of all previous shows.

The special prizes of cups, trophies, cash, badges and ribbons for this year are numerous. The annual state meeting of the National Single-Comb White Leghorn Club will be held at this show, adding to other attractions, and the State cup will be awarded to the member winning the best display.

JAILED FOR 25-CENT DEBT.

SACRAMENTO, Nov. 15.—Laura Steinmiller was arrested yesterday for a debt of 25 cents. She spent several hours in jail, but was later released. She owed J. Toach, keeper of a lodging-house, for a bed. The specific charge was defrauding an innkeeper.

How to Bankrupt the Doctors.

A prominent New York physician says, "If it were not for the thin stockings and thin soled shoes worn by women the doctors would probably be bankrupt." When you contract a cold do not wait for it to develop into pneumonia, but treat it at once. Chamberlain's Cough Remedy is intended especially for coughs and colds, and has won a wide reputation by its cures of these diseases. It is most effectual and is pleasant and safe to take. For sale by all dealers.

SUFFERED UNTOLD AGONY WITH ECZEMA

In Wrists, Spread to Fingers. Little Pimples or Blisters. Itching So Bad Could Hardly Sleep. Used Cuticura Soap and Ointment. Gone Entirely.

170 N. 16th St., Portland, Ore.—"The eczema which started about two years ago, broke out in my wrists first, then spread to my fingers. I suffered untold agony with them until I began to use Cuticura Remedies. It would appear in little pimples or blisters like, and when I scratched them, they would appear in little scales. The itching would be so bad that I could hardly sleep of nights. I would scratch my hands until they were most numb, then when the blood would course through them again the burning and smarting would be so bad that I could hardly stand it, and I got to be so easily irritated that my husband had to use all of his patience to get along with me. I believe I had tried just about every remedy offered to the public for such diseases, without any relief whatsoever, until my mother recommended Cuticura Remedies to me. I only used the Cuticura Soap and Cuticura Ointment once when my care began, and in a month of use it was gone entirely." (Signed) Mrs. Thos. Walsh, Oct. 11, 1911.

Cuticura Soap (25c.) and Cuticura Ointment (50c.) are sold throughout the world. A single set is often sufficient. Liberal sample of each mailed free, with 32-p. Skin Book. Address postcard "Cuticura, Dept. T, Boston."

Tender-faced men should use Cuticura Soap Shaving Stick, 25c. Sample free.

NOTHING EQUALS S.S.S. FOR OLD SORES

Nothing equals S. S. S. as a cure for Old Sores because nothing equals it as a blood purifier. The source and supply of every chronic sore is impure blood; the circulation is infected with germs and morbid accumulations which are being constantly deposited into the open place. This causes ulceration and inflammation of the flesh tissues and produces a condition upon which salves, washes, lotions, etc., can have no curative effects. The blood must be purified of all infectious matter before the circulation can nourish the flesh tissues and stimulate them to the healthy condition necessary to heal the sore. S. S. S. heals old sores by going down to the fountain-head of the trouble and driving out the germs and morbid matters which are keeping the ulcer open. Then as new, rich blood is carried to the place, the healing begins, all discharge ceases, the inflammation leaves, new tissue and healthy flesh are formed, and soon the ulcer is well. You are not wasting time when you use S. S. S., but you are giving yourself the benefit of the very best treatment for old sores. Book on Sores and Ulcers and any medical advice free. S. S. S. is sold at drug stores.

THE SWIFT SPECIFIC CO., ATLANTA, GA.

Business Prestige

You gain in business prestige by having an account with the Central National Bank, where every facility is offered and the most liberal treatment consistent with approved methods is accorded.

Checking Accounts (large or small) are invited.

Central National Bank

OAKLAND, CAL.

CAPITAL AND SURPLUS $1,440,000.00
RESOURCES, over $9,000,000.00

Depositary
United States Postal Savings System

Novelty Seal Plush Coat $25

Seal Plush Coats
UNDERPRICED
$19.50 to $40

Satin Coats
UNDERPRICED
$25 to $50

COATS UNDERPRICED

A Rare Opportunity to SAVE FULLY ONE-THIRD

$9.75 to $50.00

Every new and fashionable material, every desirable style, many of them the swellest exclusive models—all excellently tailored.

DRESSES Underpriced

Worth More Than Double the Toggery's 'Overstock' Prices

Greatest Offer of the Season

$14.75 — Values to $22.50. Silk Chiffon — A variety of charming new and dainty creations for evening wear, in white, pink, cream, blue and maize.

$8.95 — Values to $15.00. Silk Charmeuse — Elegant new styles in navy, white, Copenhagen and black—many of them the most recent arrivals.

This Is Your Great Opportunity

Always Best Values — Toggery Cloak & Suit House — Watch Our Windows

568-572 Fourteenth St., Bet. Clay and Jefferson

Another Great Day at the Toggery Tomorrow in

Children's Coats

Largest Variety — Stylish Coats for school and dress, ages 4 to 14 years, in all the variety of colors. MIXTURES, TWO-TONE DIAGONALS, PLUSHES, CARACULS AND CORDUROYS. — Lowest Prices

$3.95 to $20

Worth One-Third More

Coats of Style — Toggery — Coats of Service

568-572 Fourteenth St., Between Clay and Jefferson Sts.

Save Money Avoid Pain

Teeth Extracted Without Pain

Finest and Best Painless Extractors in Oakland.

SPECIAL UNTIL OCT. 30.

SET OF TEETH	$3.00
22K GOLD CROWNS	$2.00
GOLD FILLINGS	$1.00
SILVER FILLINGS	.50
BRIDGE WORK	$3.00

Teeth Extracted Free when Teeth are Ordered.

Ten-Year Guarantee with All Work.

Boston Dental Co.
1000 WASHINGTON ST.
HOURS—Week days, 9 to 9. Sundays, 10 to 2.

WOMEN RIVALS FIGHT FOR DEAD MAN'S BODY

LOS ANGELES, Nov. 15. Speculation is rampant today among friends of Walter S. Leith, whom two women claimed as their fiance, each insisting on the privilege of burying him, whether either of the women will attempt further measures to secure the body, which was buried in neutral ground. Leith was injured in an automobile accident and on leaving the hospital contracted pneumonia, dying four days later. Two young women appeared at the undertaker's and claimed the body on the ground that they were betrothed to the dead man. The first was Miss Clara P. Chase, an Azusa school teacher, and the second Miss Agnes Ginlinger, proprietor of a grocery in Los Angeles.

FOR DYSPEPSIA

You Risk Nothing by Trying This Remedy.

We want every one troubled with indigestion and dyspepsia to come to our store and obtain a box of Rexall Dyspepsia Tablets. They contain Bismuth-Subnitrate and Pepsin prepared by a process which develops their greatest power to overcome digestive disturbance.

Rexall Dyspepsia Tablets are very pleasant to take. They soothe the irritable, weak stomach, strengthen and invigorate the digestive organs, relieve nausea and indigestion, promote nutrition and bring about a feeling of comfort.

If you give Rexall Dyspepsia Tablets a reasonable trial we will return your money. Three sizes, 25 cents, 50 cents and $1.00. Remember you can obtain Rexall Remedies only at The Owl Drug Co. stores in Oakland, San Francisco, Los Angeles, Sacramento, Portland, Seattle, Spokane.

STEPHENSON CASE PUT OFF FOR WEEK

The Hearing of Cattleman to Be Continued November 25.

The preliminary hearing of Archibald J. Stephenson, the rich cattleman of Newman, accused of having murdered Antone Pimental, running him down while driving his automobile on the wrong side of Twelfth street, was continued by Judge George Samuels to November 25 for further examination. The prosecution has not yet completed its testimony against Stephenson, and there has been no cross-examination or introduction of testimony by the battery of lawyers for the defense.

The most important witness examined so far was William Millican, a motorcyclist, who testified that Stephenson was under the influence of liquor when he ran down Pimental and that he was driving on the wrong side of the street. Millican said he was riding his motorcycle on the Pleasanton road when he first saw Stephenson drive by in hi sautomobile touring car, and that the man was driving his car at an excessive rate of speed.

"I had trouble in avoiding being run down. Later I saw Stephenson on Twelfth street. He was on the wrong side of the street. A few minutes after I had passed I heard a crash and rush back to the scene of the accident. Pimental had been run down, and Stephenson was so drunk that he could hardly keep his seat. He was leaning over the side and was very drunk."

LIKELY TO APPROVE NEW APPOINTMENTS

WASHINGTON, D. C., Nov. 15.—While Secretary MacVeagh took no action yesterday on the appointment of Charles H. Stevens as special deputy customs surveyor, and Charles H. Blinn as boarding officer, or considered protests against Stevens' appointment from several persons in San Francisco, it was stated at the Treasury Department by officials in the customs division that it is probable that Mr. MacVeagh will confirm the appointments. The Secretary will not regard the protests, it was intimated.

The Keynote of Health Is the Liver

Scientists have definitely learned that the Liver is one of the most important organs of the human system. It is the sieve which separates the good from the bad, the nutriment from the poison. Allow the Liver to become torpid or inactive, the poison is sent through the system and disease is the result. First you become bilious and constipated and later the consequences are most serious. Nobody can live as regular as a clock. In order to enjoy life we subject ourselves to dietary indiscretion. If the proper remedy is then used the trouble is quickly ended. A remedy which comes nearest to the heart of the people is a natural remedy. The natural remedy most widely used is Hunyadi Janos Water, the Natural Laxative. Its natural combination is wonderfully effective in Biliousness, Torpid Liver and Constipation — ½ tumblerful cleanses the Liver, flushes the intestines, purifies the system and is gentle, speedy and sure. Don't take substitutes; they are worthless imitations and may be harmful.—Adv.

CHURCHES TO HOLD UNION SERVICES

Home Missions' Week Will Be Celebrated by Many Congregations.

All the Protestant churches of the east bay cities will participate in Home Mission week, which will commence November 17, and in response to a request of the Home Missions Council, representing all the Protestant denominations in the United States, the local committee of field workers has sent a request asking that the churches on this side of the bay hold union meetings as indicated, and that all denominations having churches contiguous to the one named be invited to participate in the union services.

The pastors uniting in the union services will prepare the program and select the speakers, and, if possible the group meetings will be held on Wednesday, November 20.

The churches selected include: Berkeley—North Berkeley Congregational, Shattuck Avenue Methodist, First Presbyterian, West Berkeley Methodist, College Avenue Methodist. Alameda—First Congregational. Oakland—First Congregational, United Brethren, Brooklyn Presbyterian, Twenty-third Avenue Baptist, Plymouth Congregational, Union Street Presbyterian and Elmhurst Presbyterian. Every pastor in the United States will be asked to make the subject of home missions his theme for Sunday, November 17, and Sunday, November 24.

At the First Congregational church, Twelfth and Clay streets, the speakers for the evening of November 21 will include Right Rev. William Ford Nichols, Bishop of the Episcopal diocese of California; Rev. William S. Holt, field secretary of home missions for the Coast, and Rev. S. D. Hutsinpiller, district superintendent. At the First Presbyterian church, Alameda, on the same evening, addresses will be made by the following: Rev. F. L. Goodspeed, Rev. Edward L. Parsons and Rev. Albert W. Palmer.

BERKELEY IN FIELD.

BERKELEY, Nov. 15. — The pastors of local churches plan to observe "home mission" week, which will begin on next Sunday and will be celebrated throughout the country. Special services will be held in churches of all divisions of the Protestant faith during the week.

On Tuesday, November 19, services will be held at the First Congregational church. Addresses will be delivered by Rev. Dr. H. B. Johnson, Rev. Herbert A. Jump and Rev. H. H. Haller. On the following day the pastors of five local churches will hold union meetings. These meetings will be conducted at the North Berkeley Congregational, Shattuck Avenue Methodist Episcopal, First Presbyterian, West Berkeley Methodist Episcopal and College Avenue Methodist Episcopal edifices.

BILGER IS SPEAKER AT ROTARY LUNCHEON

At the regular weekly luncheon of the Rotary Club yesterday Frank Bilger, an Oakland contractor, explained to the members the different kinds of pavements now being laid in American cities.

"Oakland," he said, "has acquired a reputation of being one of the best-paved cities of the country. We should try to uphold this reputation. You as business men should not oppose expenditures for pavements, but, on the contrary, you ought to boost paving projects in order to improve the city. Good pavements are a great advertisement for any community."

The Rotary Club will give a theater party next Thursday night at a downtown playhouse, when "A Tale of Two Cities" will be presented by a stock company. Early in January the club will give a dinner at the new Oakland Hotel, soon to be opened.

DRUIDS BANQUET NEW OFFICERS OF ORDER

RICHMOND, Nov. 15.—Richmond Grove of Druids, at its meeting last night, installed its newly elected officers, followed by a banquet at the Hotel Columbo. A. F. Browning acted as toastmaster. Speeches were made by C. G. Harshner, Charles Wunderlich, Ben Brignone, Manuel Brazil, John Hansen, Edward Hasey, Jacob Brodie, Oliver Wolle, Fred Brewen, John F. Galvin, Max Michaels, C. Cerldoni and others.

SOLICITOR JAILED.

H. E. Petersen, a solicitor, was arrested this morning on a charge of misdemeanor embezzlement preferred by Archie Nichols, in the jewelry installment business at Point Richmond. Nichols alleged that Petersen had taken a watch to sell and had pawned it instead. The arrest was made by Sergeant Frank Ahern and Inspectors H. E. Green and Thomas Gallagher.

The World's Greatest Song and Piano Books

Specially Priced

Collection of Popular Classics 35c

NOTE PARTIAL CONTENTS.

Humoresque ..... Dvorak
To the Spring ..... Greig
Dance of the Flowers ..... Delibes
In the Alpine Hut ..... Lange
Menuette ..... Gounod
Serenade ..... Sinding
The Swan ..... Saint Saens

Remick Old Home Songs 25c

NOTE PARTIAL CONTENTS

Love's Old Sweet Song ..... Molloy
Old Folks at Home ..... Foster
Last Rose of Summer ..... Moore
Alice, Where Art Thou? ..... Ascher
In Evening ..... Adams
Afterwards ..... Mullen
Take Back the Heart .....
The Heart Bowed Down ..... Balfe
Lead, Kindly Light ..... Dykes

Music 5c

INSTRUMENTAL

Invitation to the Dance ..... Weber
Scarf Dance ..... Chaminade
Edelweiss ..... Lange
Anvil Chorus ..... Krausse
Heather Rose ..... Lange
Humoreske ..... Dvorak
Beautiful Blue Danube ..... Strauss

VOCAL

Kathleen Mavourneen ..... Crouch
[illegible]
In Old Madrid ..... Trotere
Palms ..... Faure
Clothilbin ..... Pestalozza
Spring Song ..... Mendelssohn
Voice of the Woods ..... Watson
Good bye ..... Tosti
Believe Me, If All Those Endearing Young Charms .....
Pilgrim's Chorus from Tannhauser ..

Star Songs From the Operas 35c

NOTE PARTIAL CONTENTS

Torendor Song ..... Carmen
Barcarolle ..... Tales of Hoffman
Flower Song ..... Faust
Walter's Prize Song ..... Meistersinger
Lullaby ..... Jocelyn
Sextette ..... Lucia de Lammermoor
Thou Art a Mystery ..... Rigoletto

Piano Selections From Operas 35c

NOTE PARTIAL CONTENTS

Sublime Evening Star ..... Wagner
Intermezzo (Cav. Rusticana) .. Mascagni
Woman Is Fickle ..... Verdi
My Heart at Thy Sweet Voice .....
..... Saint Saens
Swan Song ..... Wagner
Celestial Aida ..... Verdi
Page's Song ..... Meyerbeer
Prelude (Parsifal) ..... Wagner
Prayer (Freischutz) ..... Weber

Music 15c

INSTRUMENTAL

In a Red Rose Garden ..... Gaston
That Swaying Tango ..... Ayer
Spirit of Independence ..... Holzmann
Rig a Jig ..... Ayer
Perle of Persia ..... Schmid
Garden of Dreams ..... Kummer
That Dandy Rag ..... Rand

VOCAL

[illegible] ..... Walker
Moonlight Bay ..... Wenrich
You're My Baby ..... Ayer
Election in Jungletown ..... Grant
That's How I Need You ..... Plantadosi
Waiting for the Robert E. Lee ..... Muir
My Little Persian Rose ..... Friedland
On a Beautiful Night ..... Edwards
Be My Baby Bumble Bee ..... Marshall
I Want to Be in Dixie Berlin & Snyder

H. C. Capwell Co.
THE LACE HOUSE

Clay, Fourteenth and Fifteenth Streets.

H. C. CAPWELL CO. — CLAY, FOURTEENTH AND FIFTEENTH STREETS. — H. C. CAPWELL CO.

Whatever Else You May Plan to Do During the Busy Shopping Days to Come Don't Fail to Have Luncheon or Afternoon Tea on the Capwell Roof Garden---Special 50c Luncheon

The Toy Shop Where Xmas Dreams Come True

So much of everything, so many kinds of everything, so many games and animals, and wagons and engines. How could any one be expected to say it all at once and not miss more than half?

Come Tomorrow and See the Greatest Stock of Toys in Oakland

in all their glittering colors and beauty; great, high shelves of them, table after table of them; more Toys, in fact, than Santa Claus is going to find trees for—if he doesn't hustle.

Games for the winter nights—the new ones and the old favorites in full assortment.

Dolls by the dozens and dozens, the prettiest little doll baby orphans, lots of them sound asleep in their boxes waiting for little mothers to come along and wake them up and adopt them. Others standing in long rows and staring with big, round eyes, straight at the little boys and girls who stand around them.

Bring mother or sister and come to this wonderful Toyland tomorrow.

Santa Claus is Here in Person to Take Orders

Tomorrow the children's favorite Santa Claus has his biggest reception day at Capwell's; though, for that matter, EVERY DAY FROM NOW UNTIL CHRISTMAS will be Children's Day here.

Be sure and bring them—for the fun they will have. Remember that toys are to them what your pleasures are to you.

They like to tell our Santa Claus what they want and listen to his stories—he entertains them as nowhere else.

Capwell's is the Christmas Store

Automobiles ..... $5 to $25
Coasters ..... $2.75 to $6.50
Tricycles ..... $1.50 to $16.50
Rocking Horses .. $2.75 to $22.50
Children's Chairs ... 30c to $5.50
Children's Tables ... 50c to $7.50
Roller Skates ..... 75c to $1.85
Imported and Domestic Mechanical Toys ..... 10c to $32.50
Radiopticons and Magic Lanterns ..... $1 to $25
Go cycles $1.25
Steam Engines ..... 50c to $35
Wagons, Iron and Wood ..... 50c to $10.50
Electric Motors ..... $1.25 to $5
Toy Dishes ..... 25c to $5
Doll Shoes and Stockings ..... 10c to 50c
Doll Toilet Sets ..... 25c to $2.50
Fine Toy Pianos ..... 25c to $12
Toy Furniture and Stoves ..... 25c to $5
Toy Animals ..... 10c to $15
Sidewalk Skates ... $1.50 to $5
Horns and Chimes 10c to $3.50
Girls' Sewing Machines ..... 65c to $2.50
Sail Boats ..... 10c to $10.00
Boys' Printing Presses ..... $1.50 to $9.50
American Soldier Games ..... 25c to $1

Real Leather Handbags $1.75, $3.00, $3.50

Three different Handbags selected from our tremendous stock as being representative of the tremendous values offered in our Leather Goods Department.

AT $1.75—Twelve styles in Shopping Bags, made of seal goat and morocco, with nickel, leather or oxidized frames, and silk or leather lined.

AT $3.00—A tremendous special value in the famous "No-sag" Shopping Bag. Will not lose its shape. Of seal goat leather, with nickel, gunmetal or gilt trimmings.

AT $3.50—Pretty Leather Novelty Bags in blue, black and tan. Nickel or gilt trimmings. Made with wide flaps and lined with moire silk.

Taffeta Ribbon for Hair bows 25c Yard

A rich heavy quality with fancy satin edge. Ideal for hair bows, being a heavy weave that will hold its shape when tied. Five and a half inches wide. Colors—light blue, cardinal, lilac, pink, brown, old rose, navy and solid black or white. Price, yard—25c.

Get the Clothes for Your Boy Here

Our new Boys' and Juvenile Section is fully prepared to supply the needs of the young chap and his tiny brother.

For quality, style, wearing power and fair pricing our Boys' Shop is unexcelled anywhere

Splendid Suits

Suits that fit, that are correct in style and cut, moderately priced and will stand the greatest amount of wear under the vigorous usage of the red-blooded American youngster. Knicker Suits—Norfolk or double-breasted coats—in all materials, some with two pairs of trousers.

$3.50 to $15.00

Special Overcoats $3.95

Natty Overcoats specially priced. Of mixed cheviots and tweeds. Button-to-the-neck styles. Sizes 2 to 8 years.

Holiday Outfits Now Ready

Boys' Hats

A big line of Boys' and Juvenile Hats, including every fashionable shape known to the season. A line of new plush hats just arrived—$2.00 to $3.50.

Cloth, felt and cord hats in varied shapes, styles and colors becoming to youthful faces. Prices 50c to $5.00.

Accessories

We have a large and complete stock of furnishings. Here are a few items:

Boys' Bathrobes—$2.85 to $4.85.
Boys' Neckwear—25c to 75c.
Waists—50c to $1.50.
Sweaters—$1.00 to $5.00.
Pajamas—$1.00 to $1.50.

Children's Hats 95c Values to $1.50

Big reductions on a choice line of Children's Felt Hats cleverly trimmed with ribbon bows, Tyrolean stick-ups or cord and tassel. Just the needed hats for school and every-day wear. Come in several shades of blue and brown, tan, white and black. ON SALE IN MILLINERY SECTION AT 95 cents.

Boys' Union Suits for . . 50c

A gray cotton Union Suit for boys from 10 to 16 years of age. Winter weight, cut and made just like father's. Extra special value at 50c per suit.

Special Sale of Women's Colored Shirtwaists for $1.25

Five dozen colored Shirtwaists in plain tailored styles selling regularly at $1.75 are being closed out at $1.25 each. Find them on the bargain table in the center aisle.

Well cut and well made waists of madras with medium sized blue, lavender and black stripes: also white with red, blue or black polka dots.

Women's and Misses' Coats

In the Best Styles

Three-quarter length or full length, as your fancy dictates, and the widest possible variety in materials, colors, styles and prices. Choose between a rough, shaggy material or one more smoothly finished; between a favorite dark color or a soft gray or brown—all are here, at prices to suit you.

Splendid Navy Blue Coats at $14.75
Gray and Tan Mixtures at $15.75
Brown and Gray Mixtures at $19.75
Navy Blue and Brown Diagonals at ..... $22.50 to $35.00
Black Broadcloth Coats at ..... $17.50 to $55.00

The Season's Biggest Suit Sale Now Going On. Values to $35.00 for $17.50

'Little Wonder' School Shoes

For Boys and Girls

These Shoes are all that the name implies. Mothers never cease to marvel at their wearing qualities.

They were secured by us for our NEW SHOE DEPARTMENT only through the greatest effort—for the factories had more orders than they could fill. They are made with solid oak soles and uppers that will stand any test.

Come in gunmetal, vici kid and patent colt leather.
Prices, sizes 8½ to 11 ..... $1.85
Prices, sizes 11½ to 2 ..... $2.25
Sizes for the larger girls, 2½ to 6 ..... $2.75
Boys' shoes in gunmetal or patent colt leather. Sizes 9 to 13½ $2.00
Sizes 1 to 2 ..... $2.25
Sizes 2½ to 5½ $2.50
Every pair positively guaranteed.

Women's Exclusive Shoe Shining Parlor in Shoe Department

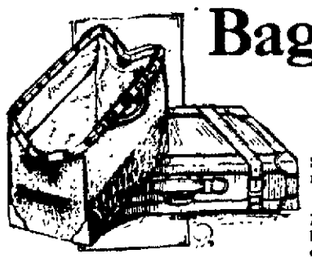

Bags, Suitcases and Trunks

Full and complete line of high-grade Traveling Bags, Suitcases and Trunks of all kinds. We make particular mention today of

A Bag of Elegance and Durability

Made of genuine hog's hide and finished in walrus grain; hand-sewed throughout and leather lined. Patent catchers and locks protected by leather flap. Will last a lifetime. Size 18. Price $11.50

Let Your Gift Be a Trunk

What could be more suitable?

Our line includes the most desirable in dress, steamer and wardrobe Trunks, ranging in price from $7.50 to $75.00.

Selections will be reserved until Christmas.

A Timely Sale of

White Aprons

Buy Now for Holiday Gifts

Great November disposal of dainty Aprons of all descriptions—tea and chafing dish aprons, fancy work aprons, and aprons for the maid or trained nurses.

Made of fine lawn, cambric or dotted swiss. Some are plain, some are hemstitched and some are prettily trimmed with lace or embroidery.

Round, square or pointed shapes.

35c Aprons for—25c. $1.25 Aprons for—85c.
65c Aprons for—50c. $2.00 Aprons for—$1.25.

High Grade Silk Petticoats $3.95

Good quality messaline silk with deep plaited flounce made in pretty Van Dyke effect, tucked and finished with ruffle. All have silk underlay the width of flounce.

They come in plain and changeable colors. Extra good values.

Men's Bath Robes and Comfort Gowns

A Christmas Gift for Men That Will Bring Real Comfort

A "YESKA COMFORT ROBE" brings relaxation and rest after the day's work is done.

They come in mottled and fancy figured effects in soft color combinations, shepherd plaids with fancy contrasting borders, solid colors, jacquard figures and Indian blanket designs.

Prices $3.95 to $10.00.

Some with slippers to match at—$6.50 and $7.50.

OAKLAND AGENTS FOR MEN'S INTERWOVEN HOSIERY.

Neckwear Novelties

A great variety of new and stylish neckwear, including Robespierre and de Medici collars in all the new colors and black and white effects. Some made of hand-embroidered linens.

Smart tailored stocks in black and white.

Dressy and Tailored bows made of satin or Irish crochet.

Yokes and Guimpes with or without long sleeves. Of plain net or shadow laces.

Coat and Dress Collars of fine laces.

All at reasonable prices.

Exclusive Oakland Agents for "Knox" and "Atchison" Tailored Hats

H. C. Capwell Co.
THE LACE HOUSE

Exclusive Oakland Agents for The World-Famous Revillon Freres Furs

TAKE THIS MAN'S ADVICE

TRY THE GREAT KIDNEY REMEDY

It always gives me pleasure to recommend anything that is right and so I feel it my duty to herald the praises of Dr. Kilmer's Swamp-Root.

For years I was troubled with kidney disease and it was so intense that I was bedridden for days at a time. I gave up all hope and doctors for miles around gave me no help. Incidentally I tried several patent remedies and at last tried Swamp-Root. From the first it gave me relief and it was no time before I was able to be up and around and now I am perfectly well and able to work as I used to before my terrible sickness.

So now let me thank you for your wonderful discovery and take this opportunity to recommend it to all who suffer from kidney troubles.

Yours, very truly,
WALTER SHIRVER,
Hope, Ark.

Subscribed and sworn to before me, this 25th of March, 1912.
A. V. WADE, Notary Public.

Letter to
Dr. Kilmer & Co.
Binghamton, N. Y.

PROVE WHAT SWAMP-ROOT WILL DO FOR YOU

Send to Dr. Kilmer & Co., Binghamton, N. Y., for a sample bottle. It will convince anyone. You will also receive a booklet of valuable information, telling all about the kidneys and bladder. When writing, be sure and mention THE OAKLAND DAILY TRIBUNE. Regular fifty-cent and one-dollar size bottles for sale at all drug stores.

MAN STATES THAT WIFE IS WORTH $2500

CHICAGO, Nov. 15.—The value of a wife, expressed in dollars and cents, was discussed at some length in the West Chicago avenue court. Andrew Firiek, 27 years old, asserted that his uncle, Frank Firiek, 51 years old, offered to sell his wife to the younger man for $30. Both live at 1330 Emma street.

"If I ever said it, I said it as a joke," Frank Firiek told Judge Uhlir. "I would not sell my wife for $2000."

"That isn't a very high estimate to put on your wife," said the court.

"Well, say $2500," replied the elder Firiek.

According to the evidence, the elder Firiek reprimanded his nephew for being too friendly with his wife. This was resented by the young man, who tied his uncle hand and foot and left him on the floor of his home. The nephew was fined $100 by Judge Uhlir.

"JINKS" IN A HORSE SHOE FOR SOME PEOPLE

CHICAGO, Nov. 15. — A horseshoe slammed against two plate glass windows in the loop districts yielded a harvest of $3,000 worth of jewelry. The United States loan bank suffered $2,000 loss in watches, brooches, cuff links and stick pins, and the remainder of the loot was taken from Joseph Brown and company's store.

WILD YARN SETS POLICE ON EDGE

The Dream of Many Holdups Sends Alarm Into Two Districts.

SAN FRANCISCO, Nov. 15.—The police of two districts were sent into a ferment of excitement at the early hour this morning by the report that a holdup man had robbed a saloon, firing several shots and wounding a patron. At the Fitch street station police reported that the robbery occurred at Fifth and Market streets. At the Southern station it was reported that the robbery had occurred at Haight and Fillmore streets. It was discovered later that Fred Fallon had a bad dream but the officers did not know it and there was a rushing of police automobiles and a clanging of patrol wagons in consequence.

At the Bush street station Corporal Copland was informed by Fallon that he had been in the saloon at Eighth and Market streets when robbers entered with drawn revolvers, lined up himself and two other men, robbed them of their coin, shot at him and wounded another customer. The saloon in question is in the Southern district and Corporal Copland promptly telephoned to that station.

He was promptly informed that a similar report had come in from Haight and Fillmore streets, and believing that a systematic series of holdups had been planned dispatched the wagon loaded with officers and notified the detective department. A few moments later word was received from the southern station that there had ben no holdup at Eighth and Market streets.

Then it developed on comparing notes, that a description of the individual reporting the cases was identical. Fallon had told the occurrence at both stations. He was then promptly arrested and booked on a misdemeanor charge.

MOTHER LOCKS BABIES IN; BURNED TO DEATH

WINNIPEG, Manitoba, Nov. 15.—Three children, aged 7, 5 and 3, of Frank Gerrish, were burned to death at Hallbrite, Saskatchewan. The mother was away from home ministering to a sick neighbor, and had locked the children in. Fire broke out in some unknown way, and when the firemen arrived on the scene only the charred bodies of the little ones were found.

PAYS FOR WIFE, BUT FAILS TO GET HER

MINNEAPOLIS, Nov. 15.—Martin Boseks is afraid he may have to return to his lonely ranch without a wife and minus $100. In a saloon Martin became acquainted with a man who offered his wife to Boseks for $100. After some dickering, Boseks paid the amount to the stranger, the woman to be delivered within an hour.

Today Martin asked the police to look for his strayed purchase or return his money for him.

DR. C. W. BRINSTAD TO SUCCEED SELF

Oakland Pastor Will Again Head Baptists Is Belief.

CHICO, Nov. 15. — It is generally predicted by those in authority at the Baptist convention here that Dr. C. W. Brinstad of Oakland will succeed himself as head of the Baptists of Northern and Central California, although the election of officers of the present session has not yet taken place. No names have as yet been suggested for the president of the jurisdiction.

The big fight before the convention today is the selection of a meeting place for the 1913 convention. Since the Sacramento valley has been particularly favored with conventions in past years the San Joaquin and Santa Clara valleys delegates believe they should have recognition, and San Jose and Stockton will be prominent in the fight for the next convention.

The convention will close tonight with the election of officers, the selection of the next place of meeting and the adoption of resolutions.

Yesterday the chief features of the session were the discussions on the forward movement conference, in which Drs. C. A. Woody and A. W. Anthony led.

Rev. A. C. Bane of the California Anti-Saloon League delivered a lecture tonight on prohibition, and Rev. Kenney Tower talked on "The Life Worth While."

Dr. Claude Kelley of San Jose told of the relation the Panama canal would have to religion, pointing out the advantages in one sense and disadvantages in another. The incoming of a vast number of immigrants would give religious people more work in the saving of souls, while he believed there would be benefit derived from the class of people that would come to take up homes and take up church work. Missionary work, he declared, will be necessary, and in this regard he declared the Baptist people would have plenty to do.

FARMERS INTERFERE WITH LIMERICK HUNT

DUBLIN, Nov. 15.—The County Limerick hunt, on its opening meet a few days since was stopped at Four Elms, a few miles from Limerick, owing to certain farmers objecting to hounds going over their lands because members of the hunt had taken part in a recent antihome rule meeting at Limerick.

An attempt was made to reason with the crowd that had assembled, and several members of the hunt said they could not understand why they should be stopped, because some persons had publicly stated their political opinions. The opposition, however, was persistent, and the hounds were taken away for Ballinagarde, some distance off.

Kahn Bros "THE ALWAYS BUSY STORE" Twelfth at Washington

NEW WINTER HEADWEAR FOR TOTS
The very latest ideas in bonnets. Just arrived. Plush, velvet, fur and corduroy—trimmed in very becoming ways. $1.75 to $5.50

Kahn Bros "THE ALWAYS BUSY STORE" Twelfth at Washington

French Willow Plumes

On Special Sale at $6.25

This is just about half-price. The plumes are very beautiful, and fully guaranteed. They come in black, white and handsome new two-tone effects in American Beauty, taupe, brown, gray, royal, emerald and all the other new colors. You'll have to see them to appreciate their elegance and realize what extraordinary bargains they are at $6.25.

ALL HATS

At $15.00 and Upward are Now Selling at

25%

Discount From Marked Prices

In other words, you can now buy

Any $15.00 Hat for $11.25	Any $30.00 Hat for $22.50
Any $17.50 Hat for $13.15	Any $35.00 Hat for $26.25
Any $20.00 Hat for $15.00	Any $40.00 Hat for $30.00
Any $22.50 Hat for $16.85	Any $50.00 Hat for $37.50
Any $25.00 Hat for $18.75	Any $60.00 Hat for $45.00

More beautiful hats than these cannot be found, even in Paris—that famous city where the millinery styles for the civilized world originate. At their marked prices they were wonderfully good values. At the reduced prices they are glorious bargains. First choice belongs to those who get here first.

JOLLY OLD SANTA CLAUS

Wants to Meet All the Boys and Girls in Kahn's Toy Dept. Tomorrow from 2 to 5 and 7 to 10.

Our toy department is a busy place. And it's getting busier every day. The children like to come. Parents like to bring them. There's something new to be seen every day. Early buying means best assortments and more comfortable choosing.

Boys' and Girls' $1.25 Extension Skates for 98c

Iron Trains—engine and 3 cars—from .....25c to $4.00
Games in great variety—from .....5c to $1.00
Mechanical Toys—a wonderful assortment at POPULAR PRICES.
Books—full of pictures—from .....5c to 50c

GOCYCLE—Something New for Boys and Girls. Lots of fun and enjoyment for out-doors. Takes the place of skates $1.25

Clever New Winter Models In Children's

Coats

Made in the cutest, most becoming ways imaginable from plush, velvet, corduroy and handsome new mixed cloths. Values that every mother will appreciate.

$2.75 to $15.00

WARM FOOTWEAR FOR COLD NIGHTS AND MORNINGS

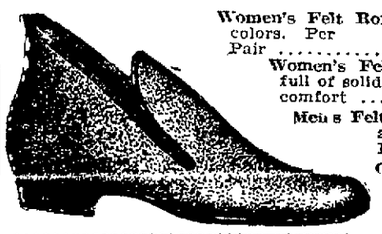

Women's Felt Romeos—good quality—in the best colors. Per Pair ..... $1.00 and $1.25
Women's Felt Slippers—perfectly plain, but full of solid comfort ..... $1.00 and $1.25
Men's Felt Romeos—best quality, in brown and gray. Per pair $1.50
Children's Felt Romeos and Slippers—best quality ..... 75c to $1.00
Bed Sox in nine different colors. Our own make—the best you can find. Per pair..... 50c

Women's Underwear

Union Suits in heavy Swiss ribbed cotton. High neck and long sleeves or low neck and no sleeves—all ankle length. Warm, comfortable, perfect fitting. The best Union Suit we ever offered for..... $1.00
Vests and Tights in winter weight Swiss ribbed wool. Non-shrinkable, well made and nicely finished..... $1.25

Women's Silk Boot Stockings

Full fashioned. High spliced heels, double soles and toes. Black, white, tan, canary, bronze gold, pink and sky. Very rich looking. Special, per pair 50c

DINNER SETS

For the Thanksgiving Feast

Thin Austrian China Dinner Service of 50 pieces — large enough for a family of six. Decorated with black and gold lines. On sale at $7.20

Also Sold in Separate Pieces

Kahn Bros "THE ALWAYS BUSY STORE"
Twelfth, at Washington, Oakland.

OAKLAND'S GIRLS AND BOYS

NUMEROUS HIKES ARE PLANNED BY JUDAENS

The first of a series of winter walks to different points of interest about the various bay cities, under the direction of the Judaens and Judaen Juniors, will take place next Sunday, November 17, when the two clubs will journey to Marin county for a hike over Mt. Tamalpais. A large number of members of the two organizations have signified their intentions of making the trip and it is expected that the affair will prove quite popular among the young men of the two organizations.

Herman Lando will be the leader of next Sunday's expedition. Lando is familiar with the roads and trails about Tamalpais and promises those who go a good time. The object of these hikes is to give the members a chance to get a breath of fresh air. A large number of other local clubs are making similar plans for the winter and "hiking" bids fair to be one of the chief methods of pleasure this season.

Should weather conditions prove favorable the Judaens will leave for Mt. Tamalpais Sunday morning at 8 o'clock and will return to this city about the same time in the evening. Among those who will make the trip are Irwin Friedman, Harry Schary, Lloyd Abrahams, Lewis Harris, Frank Harris, Sol Dorman, Frank Marcowitz and a number of others.

NEW EDITOR NAMED FOR SCHOOL JOURNAL

Hugh Fulton, editor of the Scribe, the Manual Training and Commercial High School journal, has left school to accept a position in the local office of a San Francisco paper, and Allen Spencer has been appointed to take his place.

Spencer was the editor for last term and produced a creditable publication.

TINY GIRL TO BE HOSTESS SOON

HENRIETTA McNEILL.

FRUITVALE, Nov. 15.—November 23 is to be a red letter day in the youthful career of winsome Henrietta, 5-year-old daughter of Mr. and Mrs. F. F. McNeill, 1039 Fruitvale avenue, and also for her 2-year-old cousin, Edward Flores, son of Mr. and Mrs. E. Flores, 1300 Fortieth avenue. On that day the two little ones are to celebrate their birthday, the double event being made the occasion of a merry house party. Henrietta as hostess has invited many of her young friends, with whom she is very popular, and of course her cousin Edward is to be the guest of honor at her parents' house.

Although quite a small girl, Henrietta has already taken a big share in social events out Fruitvale way. At the Native Sons' carnival she was flower girl to Queen Genevieve, and she filled the role to perfection.

The party will be greatly enjoyed by the Fruitvale boys and girls, who are lucky enough to be invited.

INTERMEDIATE HI WINS SPEEDY CONTEST

With the score standing 16 to 9 in favor of the Cole Grammar School at the end of the first half, the speedy Intermediate High School No. 1 team came from the rear in the second half and nosed their opponents out by 27 to 20. The game was played at the Franklin School playground and was witnessed by a good-sized crowd of supporters at both fives.

Hansen for the victorious East Oaklanders played a good game at center and was after the ball every minute of the game. Lawson and Millner of the same team played well at forward. In the first half they played a rather listless game, but in the second half they came back strong and shot baskets at their leisure.

Schwerdtfeger and Potter were also strong as guards, keeping the Cole school forwards almost helpless. Cole gave a good exhibition and but for a slight weight handicap might have defeated the East Oaklanders. The teams lined up as follows:

Intermediate No. 1—Hansen, center; Lawson, forward; Millner, forward; Potter, guard; Schwerdtfeger.

Cole—McManus and Wels, forwards; Street, center; Dwyer and Hudson, guards.

Referee—Lee.

ORATORS WILL SEEK LAURELS AT O.H.S.

The third annual oratorical contest held by the Oakland High School Senate will be given next Monday afternoon at the local high school. The contest is open to all of the students of the school who survive the tryouts.

Twenty-eight students tried out yesterday and Wednesday with six passing the trials successfully, as follows: Miss Eva Sharp, Waldo Clark, Harold Aydelotte, Mark Ray, George Leonard and Edwin Messe.

The winner of the contest will receive a gold medal and the perpetual Capwell cup. Harry Creech won the contest the first year and Harold Blote last year.

The judges will be Miss A. G. Fraser, Miss Martens, Miss Schneider, W. H. Edwards and C. Greenleaf, all of the faculty. The contest will be held in Chabot Hall.

CURFEW TO BLINK IN QUIET LOS ANGELES

LOS ANGELES, Nov. 15.—"Curfew shall not ring tonight," may write an aspiring Los Angeles poet in future.

Chief of Police Sebastian has hit upon a novel curfew idea to warn children off the streets and that which rings elsewhere may blink here. The plan is to turn off the street lights, blink them for a few seconds each night at 9 o'clock, and children under 17 years found on the streets after the curfew blinks will be escorted by the police to the police station after the first offense.

CHILDEN LOVE SYRUP OF FIGS

Gently Cleanses the Stomach, Liver and Waste-Clogged Bowels.

Every mother immediately realizes after giving her child delicious Syrup of Figs that this is the ideal laxative and physic for the children. Nothing else regulates the little one's stomach, liver and 30 feet of tender bowels so promptly, besides they dearly love its delightful fig taste.

If your child isn't feeling well; resting nicely; eating regularly and acting naturally it is a sure sign that its little insides need a gentle, thorough cleansing at once.

When cross, irritable, feverish, stomach sour, breath bad or your little one has stomach-ache, diarrhoea, sore throat, full of cold, tongue coated; give a teaspoonful of Syrup of Figs, and in a few hours all the foul, constipated, clogged up waste, undigested food and sour bile will gently move on and out of its little bowels without nausea, griping or weakness, and you will surely have a well, happy and smiling child again shortly.

With Syrup of Figs you are not drugging your children, being composed entirely of luscious figs, senna and aromatics, it cannot be harmful.

Mothers should always keep Syrup of Figs handy. It is the only stomach, liver and bowel cleanser and regulator needed—a little given today will save a sick child tomorrow.

Full directions for children of all ages and grown-ups plainly printed on the package.

Ask your druggist for the full name, "Syrup of Figs and Elixir of Senna," prepared by the California Fig Syrup Co. This is the delicious tasting, genuine old reliable. Refuse anything else offered.

SEVEN GIRL STUDENTS POISONED BY CANDY

ZANESVILLE, O., Nov. 15.—Seven girl students at a local business college were poisoned yesterday by eating candy. Although all were made desperately ill physicians who worked over them six hours succeeded in bringing them to consciousness. Two are in a precarious condition.

PULITZER ESTATE BEING APPRAISED

Difficulty Is Found in Securing Newspaper Experts to Fix Values.

ST. LOUIS, Nov. 15.—The official appraisal of the estate of Joseph Pulitzer, who died October 29, 1911, is nearing completion, according to advices here. It will fix a total value of Mr. Pulitzer's estate between $18,000,000 and $20,000,000. This is $10,000,000 less than the figures announced at the time his will was made public.

Mr. Pulitzer's newspaper property, the New York World, the Evening World, and the St. Louis Post-Dispatch, represents somewhat less than one-third of the total in the figures received here.

Local advices from an authentic source indicate that the official appraisal has not yet been able to fix the real value of the properties, and is waiting for further expert evidence, which may be supplied this week, before fixing a final figure. Some difficulty has been experienced in getting newspaper owners and managers to qualify as experts in this valuation.

CHEERFUL NEWS

For Feeble Old People

As one grows old the waste of the system becomes more rapid than repair, the organs act more slowly and less effectually than in youth, the circulation is poor, the blood thin and digestion weak.

Vinol, our delicious cod liver and iron tonic without oil is the ideal strengthener and body builder for old folks, for it contains the very elements needs to rebuild wasting tissues and replace weakness with strength. Vinol also fortifies the system against colds and thus prevents pneumonia.

A grand piece of Alexander Hamilton over eighty years of age once remarked: "Vinol is a god-send to old people. Thanks to Vinol I have a hearty appetite, sleep soundly, feel active and well. It is the finest tonic and strength creator I have ever used."

If Vinol fails to build up the feeble old people, and create strength we will return your money. The Owl Drug Co., Oakland, Cal.

TO TEACH GIRLS TO RUN FARMS

Government to Supervise the Growing and Canning of Tomatoes.

KIRKSVILLE, Mo., Nov. 15.—Tomato growing and canning, under the supervision of the United States Department of Agriculture as a stimulus to intensive cultivation of the soil, is to be tried next spring by the school girls of the Sugar Creek district of Adair county. The plan was announced last night by County Superintendent Sipple, after a conference with O. H. Benson, specialist, in charge of club work for the Department of Agriculture.

The Sugar Creek district includes some of the most unproductive land in the county. Each girl in the school is to plant one-tenth of an acre with seed furnished by the government. The Department of Agriculture also is to furnish directions and advice from time to time. The pupils will be required to keep accurate record of the development of their crops and after the harvest send a description to Washington.

The proceeds from the sale of the tomatoes will go to the girls who grew and canned them, the Government getting its returns in information for use in further experiments.

THREAD MANUFACTURER DIES AT NEWARK HOME

NEWARK, N. J., Nov. 15.—William Campbell Clark, one of the world's leading thread manufacturers, died last night at his home in this city. Two years ago his life was injured in an automobile accident. Recently his condition became serious. Two operations failed to bring about betterment. Clark was president of the Clark Thread Works of this city. He was 40 years old.

JOLLY FELLOWS CLUB GIVES SOCIAL DANCE

The Jolly Fellows Club dance given last Tuesday evening at Lincoln Hall was a great success. This was the first dance of the series to be given twice a month. The orchestra rendered the latest and best selections of the day. The club has issued invitations to a dance on Tuesday, November 26.

OPEN FIGHT TO MAINTAIN TARIFF

Citrus Fruit Growers Invite the California Congressmen to Conference.

SAN BERNARDINO, Nov. 15.—The fight of the citrus fruit growers to retain the present tariff under the forthcoming Democratic administration started today when the Chamber of Commerce of San Bernardino county and the Democratic county executive committee telegraphed an invitation to each Congressman-elect of the State to attend a conference here the latter part of this month and meet the leading fruit growers of Southern California. It is planned to take the Congressmen on an automobile tour of the fruit districts of Los Angeles, Riverside, San Diego, Orange and San Bernardino counties.

PORCH CLIMBER BUSY

SAN FRANCISCO, Nov. 15.—Mrs. Sol Rosenblum, of 1538 Lake street, complained to the Richmond station this morning that a porch climber had made his way to the second floor of her home last night and obtained $160 in jewelry. The family was in the living room at the time, but heard nothing of the culprit and knew nothing of the burglary until later.

Why Rheumatism, Sciatica or Neuritis Drives People to the Limit of Endurance

There is the present pain, like corkscrews twisting in your flesh—bad enough, it is true—but the horrible certainty of the next paroxysm [illegible] besides yourself.

You may have been told that doctors do not understand rheumatism—that nothing will cure you.

We want to announce to the people of this city that Nurito, a new and most successful remedy for rheumatism, sciatica and neuritis, marks a revolution in the treatment of the disease.

It is an ethically prepared powder, already firmly established as an antidote for uric acid poison and is entirely free from narcotics and opiates. It positively stops rheumatic pains and permanently relieves ninety-nine cases in a hundred.

Call at your druggist—discuss the matter with him and he will [illegible] you. Note the testimonials from people who suffered for years. We [illegible] you with the first $1 or $2 box. Mayerol Chem Co., Platkow Building, New York. For sale by

ALL LEADING DRUGGISTS

Wash your dishes with GOLD DUST

Put a dash of **Gold Dust** into the water, and it will go to the bottom of things, drive out every bit of dirt, every germ, every hidden particle. **Gold Dust** *cleanses* as well as cleans.

We promise you this, if you use **Gold Dust:** Your dishes will be sweeter and cleaner than ever before, and you will save at least half the time ordinarily consumed in washing them.

Gold Dust does better work than soap or any other dish-washing product—and saves half the time.

"Inside Information"

"Let the GOLD DUST TWINS do your work"

THE N. K. FAIRBANK COMPANY, Chicago

GIVES FOUR MILLION TO GOTHAM HOSPITAL

NEW YORK, Nov. 15. — George F. Baker, president of the First National Bank, has given an amount of money, said to be $4,000,000, to the New York Hospital, on condition that it affiliate with Cornell Medical School. The first announcement of the gift was made yesterday. The offer was made last summer. Both the hospital and the medical school accepted last week.

Baker, who has been a member of the board of governors of the hospital for several years, long has been interested in the promotion of medical science and medical research.

Part of Baker's gift is to be used to erect a new hospital building as close as possible to Cornell Medical School, which is situated at First avenue and Twenty-eighth street. The rest is to be spent in employing medical and surgical experts and in equiping laboratories.

ORATORS RECEIVE MEDALS.

STANFORD UNIVERSITY, Nov. 15. —As a result of their victory over the Universtiy of California in the twentieth intercollegiate debate, held recently, the members of Stanford's team have been awarded gold medals. The team consisted of A. F. Coyle of San Jose, A. H. Morosco of San Diego and P. N. Nowell of Tulare.

HARD LUCK HITS THIS MAN IN BUNCHES

OROVILLE, Nov. 15.—G. R. Hendrix of this city thinks he is having more hard luckin a shorter space of time than any other man in the State. He is a saloon man, and on November 5 the town went dry and he will lose $3000 on that. Yesterday morning he was fined $25 in the local police court for disturbing the peace of a local business man, and last night a team of horses plunged through the plate glass doors and tore out a portion of the front the saloon. Both horses had to be dragged from the barroom, and customers were given a rude scare when the team plunged through the side of the building.

CHILDREN ARE SOLD.

CHICAGO, Nov. 15.—Federal officials yesterday afternoon began an investigation of the stories of two little Japanese children, who said they had been sold for $25 each by their parents in Tokio and had been brought to this country to be trained as athletes. The children, Yoshi Wakahama, 15 years old, and Otome Tamaka, 14 years old, ran away from the home of Kumatra Namba in Chicago, where they were being trained as members of an acrobatic team. The police took them in custody on the South Side.

The Thames Blazer

In England the blazer stands for holiday. You see them at the games, the races, the meets, but especially you see them on the Thames. Almost every boat on the gay river will show a different combination of bright colors. Last summer the idea was brought to America and the blazer fad resulted. And so reluctant are women to abandon the pretty garment for autumn that they have demanded the blazer-sweater to take its place. Mail the coupon below for complete directions showing how you can make one of these fashionable coats at little cost. They are made of **Fleisher's Germantown Zephyr, 4-fold,** one of the fifteen

FLEISHER YARNS

A garment like this, where "set" counts so much, requires a yarn of great elasticity. This you are absolutely sure of getting in the Fleisher Yarns—sure, too, of splendid service. Always insist on the *Fleisher* Yarns. Look for trademark on every skein.

Knitting Worsted, Dresden Skeany, Spanish Worsted, Shetland Floss, Germantown Zephyr (4- and 6-fold), Eiderdown Wool, Fleisher's, Superior Ice Wool, Shetland Zephyr, Spiral Yarn, Pomeria Shetland, Highland Wool, Cashmere Yarn, Angora Wool, Golf Yarn

Mail this Coupon to S. B. & S. W. FLEISHER, Philadelphia

Name _____ City _____

Street _____ State _____

NEW MOTOR-CAR HOUSE MARKS OPENING DAY BY FESTIVITIES

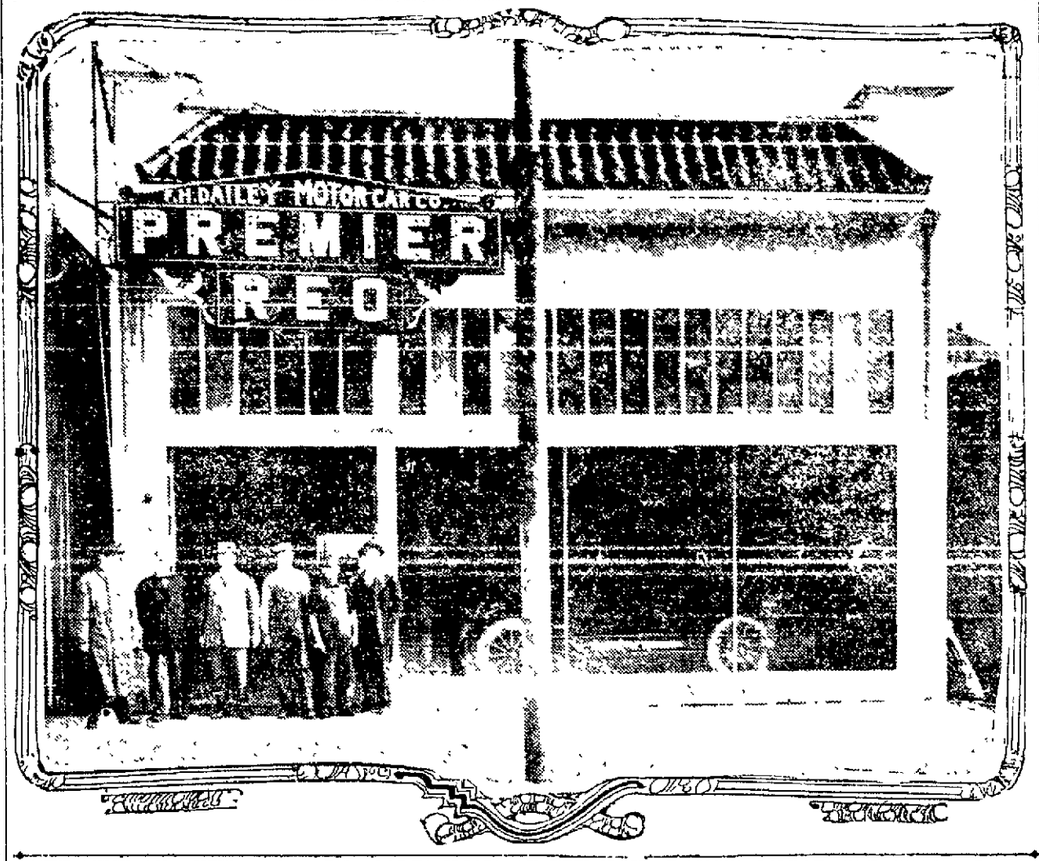

THE NEW AND WELL EQUIPPED SALES HOME OF THE F. H. DAILEY MOTOR CAR COMPANY IN UPPER BROADWAY, NEAR TWENTY-SECOND STREET.

48 BABIES WIN; -- JUDGES ARE WISE

Infant Beauty Show Stumps the Referees; Blue Ribbon Goes to Each.

CHICAGO, Nov. 15.—So much beauty was exhibited among forty-eight babies at a Kenwood gathering for prizes that the judges were compelled to give up in their efforts to decide between them. Mothers who waited anxiously and with jealous glances at their neighbors were surprised but satisfied when the judges settled the contest by tieing a blue ribbon on each baby. "Goodness, I don't know what to do," declared Mrs. Lewis E Howard, the chairman, after the committee had been working for some time. "It is easily seen that every one is a first prize baby."

"That's just what I thought," remarked another member of the committee, and a motion to that effect settled the argument.

LOYALTY LANDS WOMAN IN JAIL

Los Angeles Prisoner Steals From Employer to Aid Friend.

LOS ANGELES, Nov. 15.—Catherine White, a young woman under arrest here on a grand larceny charge and who was thought by the police to be Vivian Moore, a notorious girl shop lifter, owes her present predicament to loyalty to a chum of her school days, according to statements made today by officers.

The police said Miss White told them she had stolen from her employer, George Goodall, in order to aid her friend, Miss Loda Kiker, of Weatherford, Tex., from which place Miss White recently came.

Miss White's father, now dead, was at one time superintendent of schools of Parker county, Colo., according to her assertions.

JINGOES ARE SCORED BY JAPANESE SPEAKER

STANFORD UNIVERSITY, Nov 15 — "Japan would not take the Philippines as a gift," Kinosuke Inut declared at Stanford University in addressing a large audience on the relation of Japan and America in regard to the international peace movement.

"The supremacy of the Pacific is a fictitious term that works on the psychology of the two peoples Business is the determining factor," he said. "It costs the United States $80,000,000 annually to govern the islands, while Japan is now enjoying her trade with them at no national epense . If nothing else, the immense costs would preclude war.

"Misrepresentation is exaggeration. There are jingoes both in the United States and in Japan. Hobson was in Japan just two weeks altogether and now he expresses the opinion that Japan is increasing her army and navy to seize the Philippines Japan would not take the Philippines as a gift."

MAXIM EXTRACTS ALL NOISE FROM MOTORBOAT

HARTFORD, Con., Nov. 15. — The very latest of noise-killing devices of [illegible] inventor of the noiseless gun, and son of Sir Hiram, the noted English ordinance expert, is a successful motor boat silencer, which Maxim exhibited yesterday in his laboratory, where he is constantly improving and perfecting his gun and cannon silencers.

A set of discs are arranged to start the escaping exhaust gas whirling around and around as water swirls in running from a sink bowl. Thus they are rendered non-vibrant, and at a distance of about thirty feet not the slightest exhaust popping can be heard in the biggest motor boat engines. The whole contrivance measures from twelve to twenty-nine inches according to the amount of work it is expected to perform and comparatively weighs from twenty to thirty-four pounds.

(By EDMUND CRINNION.)

"Open House" festivities all day tomorrow is the program outlined by the F. H. Dailey Motor Car Company of Oakland to formally dedicate its new sale home in upper Broadway.

F. H. Dailey, head of the local company, has completed the final arrangements for the success of the event. He has secured a complete line of the Premier Six and Reo the Fifth cars for the event.

Dailey has invited all of the motorists of Alameda county to call on him tomorrow and see the new line of motor cars as well as his new motor car home.

DEALERS WON'T PLAY.

There will be no automobile show in San Francisco in 1913. This is the ultimatum sent out by the Motor Car Dealers' Association of San Francisco after a prolonged session Wednesday night The situation was brought about by a recent agitation for a show, but with the decisive action taken by the dealers it is stated the scheme ends, for it is hardly probable that the dealers not affiliated with the association could or will even attempt to hold a show after the recent experience of the last similar venture.

BUICK FINISHES HARD TRIP.

"The road conditions below Tracy on the southern route are almost unbelievable since the recent rains," is the story brought to Oakland yesterday by J. A. Jones of this city, who has just completed a five weeks' trip in his Buick car.

Jones and his party of four started from Oakland bound for Reno over the Emigrant Gap and Truckee route. They just got by before the season's snow started and were compelled to return by Tonopah and the southern route, entering California by Big Pine, Lone Pine, Indian Wells and Caliente.

The trip was primarily a business one and Jones is enthusiastic over the performances of the sturdy little car.

BROADWELL EN ROUTE HOME.

Well pleased with his visit here and sanguine over the brilliant commercial future of the motor car industry on the coast, E. H Broadwell, vice-president of the Hudson Motor Car Company, left early this week for the return trip to the Hudson factory in Detroit

Broadwell has been on a tour of inspection of Hudson agencies, which has taken him through a great part of Canada, the Pacific Northwest and California, and en route home he will visit dealers in Fresno, Los Angeles, Phoenix, Salt Lake and Denver.

This was Broadwell's annual trip to the coast, and he expressed himself highly pleased with the progress of the West and the golden outlook for the growth of the motor car business.

"You people of the Pacific Coast," said he, before departing for the south, "do not realize what a country you have. The climatic conditions here alone are worth millions to any country."

ARCHBISHOP OF CAPU IS DEAD AT NAPLES

NAPLES, Nov. 15 —Cardinal Alphonsus Capacelatro, archbishop of Caput, died today. He was born in 1824 and was created Cardinal in 1885 He was librarian of the Roman Catholic church.

Recovered From Severe Lung Trouble

While we all know that plenty of fresh air and good food are necessary to persons suffering from lung trouble, something more is needed to bring about full health. Eckman's Alterative is a medicine for throat and lung troubles, and so many reports have been received showing that it brought about good results in a number of cases which were declared hopeless, that all sufferers who are not benefiting otherwise should at least investigate what it has done for others. It may be the means of restoring you to health. Investigate this case:—

Madison Lake, Minn.

"Gentlemen:—In December, 1908, and March, 1909, I was taken with hemorrhages of the lungs which confined me several weeks, each time to my bed These left me very weak and I coughed at nights and could not sleep. My appetite also failed me My doctor advised me to go West. So, in September, 1909, I planned to go, but I had four more hemorrhages, which put me in bed for three weeks

"In November I started for Denver, Col. After my arrival I met Michael Brody, [illegible] me to take Eckman's Alterative In about two months I began to feel better I kept on taking the medicine and improved fast. In March, 1910, I returned home. I think I am entirely well, have a good appetite and sleep well When I left Denver my weight was 130 pounds I now weigh 165, my normal weight. I thank God and your Alterative for my health If I can help any other person suffering from Tuberculosis, I will gladly do so

(Sworn affidavit) PAUL L. FARNACHT

Eckman's Alterative is effective in Bronchitis, Asthma, Hay Fever Throat and Lung Troubles, and in upbuilding the system. Does not contain poisons, opiates or habit-forming drugs. For sale by The Owl Drug Co. and other leading druggists. Ask for booklet telling of recoveries, and write to Eckman Laboratory, Philadelphia, Pa., for additional evidence.

'BINGVILLE' WILL OFFER BARGAINS

The Bethany Chapter, Trinity Church, to Auction Treasures.

Bethany Chapter of Trinity church at Twenty-ninth street and Telegraph avenue, will hold a Christmas sale and country fair Thursday and Friday, November 21 and 22, afternoon and evening. Among the many features of the affair will be a genuine country store with country girls in attendance, where anything from a toothpick to a washtub can be purchased.

The entertainment will be given by talent from the leading lights of "Bingville," and will include a very clever song by Miss Nita Gladding in costume and dialect. Miss Lillian Campbell will give a country song and dance. Fairchild Sherman, Launcelot Suckert and Roy Munsell will be there as real country gentlemen to give their opinions on leading topics of the day.

The affair will be a most unique one and promises to be a large success. The proceeds will be given to the parish house fund for which all the members of the church have been ardently working.

CANINE SLEUTHS TO NAB SMUGGLERS

Western Roads to Stop Quail Smuggling With Use of Trained Dogs.

WICHITA, Kas., Nov. 15.—To stop the smuggling of quail across the Oklahoma-Kansas line the use of bird dogs as detectives has been inaugurated by the Atchison, Topeka & Santa Fe, the Chicago, Rock Island & Pacific and the St. Louis & San Francisco railroads in Southern Kansas and Northern Oklahoma. Shipping quail from one state to another is illegal and the railroads are held responsible for game thus transported on their lines by quail smugglers.

Trainmen have been unable to detect suitcases filled with quail. Dogs are sent through the coaches during the quail season and permitted to sniff the baggage. If there be quail the dog "points" and the owner of the baggage must disclose what it contains At times the canine sleuths have been taken in by a cold fried chicken in the hunter's hamper, but trainmen say contraband quail invariably is located The plan is said to be proving so successful this season that the railways will make it permanent.

LADY BARBER PUTS POLICEMAN IN GUTTER

PORTLAND, Nov 15.—Blinded by an umbrella thrust in his face by Mrs S. F Jones, a "lady" barber, and knocked into the gutter by a punch on the jaw by an irate woman who engaged in a dispute with another woman and a man at First and Yamhill streets, Tuesday night, Patrolman Hennessey, who had tried to act as peacemaker in a quarrel, was rendered almost helpless, lost two bundles he was carrying and for a time could not find his star.

His hat was crushed, and had it not been for Patrolman Horton and Deputy Sheriff Simpson it is likely that Hennessy, although a heavily built man, would have been incapacitated for some time. Aid came, however, in time to stop Mrs. Jones' efforts to kick in the ribs of the policeman

Mrs Jones was fined $20.

INSURANCE MAN SLAYS 2 WIVES AND HIMSELF

PITTSBURG, Nov. 15 —John Addison Matthews, aged 34, an insurance agent, shot and killed his second wife, Mrs. Pauline Matthews, shot his divorced wife, Blanche Gilger of Salem, Pa., and then ended his own life shooting himself through the head His first wife died two hours after being wounded

The tragedy occurred this afternoon at the Matthews apartment in the North Side. It is said Matthews was despondent over domestic troubles

An investigation disclosed that Matthews was not divorced Three weeks ago, it is said, he visited the home of George Gilger, father of his first wife and was confronted with the statement that he had married the second time.

TAFT & PENNOYER COMPANY
FORTY DEPARTMENTS
THE SHOPPING CENTER OF OAKLAND

Saturday Values in Dependable Shoes

Semi, Street and Dress Boots, coming in dull calf, patent colt, with 1⅝ heel and 16 buttons. These are clever new styles with kid or cloth tops. An especially strong line of Ladies' Boots PRICED AT $4.00

Children's High-cut Patent Colt and Gun Metal Calf Button Boots, handsewed and made on new and properly-fitting lasts. PRICES—
5 to 8 at $2.50
8 to 4 at $2.75
11½ to 2 at $3.00

A splendid line of warm Slippers and Juliets for ladies and children. These come with hand-turned soles and with or without trimming. Especially desirable for cold evenings and mornings. All colors may be had. Prices $1 TO $2

Slippers for boys and men. These may be had in a fine quality of leather and also leather lined. A handsewed slipper. PRICES ..... $1.50 TO $2.50

Infants' Felt Juliets in all colors, fur trimmed, soft soles, priced at ..... 50 CENTS

Ladies' beaded and strap effect Evening Slippers, coming in dull kid, satin, suede and patent kid, hand-made with Cuban or French heel. All colors represented in this showing. PRICED AT $4.00

Annual Sale of Christmas Ribbons

These ribbons were bought for this sale alone Furthermore they were collected at such prices that we are able to offer them at just about half price. A maker of fancy work and Xmas gifts should be intensely interested in this sale. We have divided them into seven lots In a very brief way we enumerate them below.

Dresden and warp print ribbons worth 40 to 50 cents, ON SALE AT 25 CENTS.

Six-inch Dresdens in three patterns, usually sold at 60 cents, AT 35 CENTS.

Fancy Flower and Persian effects for slipper and work bags, worth from 65 to 85 cents, ON SALE AT 45 CENTS.

Xmas ribbon in all Xmas colors for tying packages, at 8 1-3 CENTS A 10-YD. PIECE.

Fancy Dresdens in widths 3 and 5, for drawstrings and bows, at 8 1-3 AND 12½ CENTS.

Narrow ribbon in fine quality for fancy work, at 10 CENTS FOR 10-YARD PIECE.

Narrow holly ribbon in 5-yard pieces, exceptional quality, at 10 CENTS PIECE.

Fine Assortment of 25c Neckwear

We are showing a strong and splendid line of neckwear for ladies at 25 CENTS. This line includes the popular De Medici and Robespierre collars and ruffs, coming in black and white taffeta with satin, net and lace trims.

SPECIAL—A dainty and graceful De Medici collar ruffle coming in white and cream, a splendid value. SATURDAY'S PRICE 25 CENTS EACH.

Santa Claus in Toy Dept. Saturday

We desire to announce to our patrons that Santa Claus will be in our TOY DEPARTMENT every Saturday commencing tomorrow and continuing until Xmas. His hours are from 10 until 12 a. m. and from 2 until 5 p. m.

Tomorrow he will give away to all children ACCOMPANIED BY PARENTS some of the small KITCHEN SETS we bought for this purpose. Bring the children and obtain one.

Remember—Free Kitchen Sets to All Children Accompanied by Parents

While in our store we would be pleased to have you look over the largest toy stock in Oakland as displayed on our third floor.

A $7.50 Real Pin Seal Bag at $5.00

This is undoubtedly one of the best bag values we have ever offered. Three styles await the approval of our customers. They come lined with Moire or leather, metal or leather covered frames, latest novelty clasps, linings to be had in tan, black or grey

This bag is a genuine imported pin seal—a staple $7.50 quality. ON SALE SATURDAY AT $5.00.

Some Wonderful Waist Values

We are showing a splendid line of Wool Waists in French Challies, Vivella Flannels and Scotch Flannels, coming in plain colors and striped patterns, in all good colors.

These waists are principally sample lines and were made to sell at a much higher figure. How much higher you will note by the following prices:

Waists made to sell at as high as $6.00, on sale at $2.35.
Waists made to sell at $4.50 to $5.00, on sale at $3.45.
Waists made to sell at $6.00 to $8.00, on sale at $4.65.

CLAY AT 14TH AND 15TH OAKLAND

The F. H. Dailey Motor Car Company

announces its removal to the new home of the Reo and Premier Cars at 2130 Broadway.

The motoring public is cordially invited to visit the new salesrooms and inspect the latest models of Reo and Premier cars, a full line of which will be on display.

"Open House" Saturday, from 8 A. M. to 10 P. M.

CHANGES MADE IN U. S. MILITARY POSTS

CHEYENNE, Wyo., Nov. 15.—Unofficial advice from Washington affecting nine army posts has been received at Fort D. A Russell. The Fourth Field Artillery will be sent from Fort Russell to Fort Logan, Colo., which is to be changed from a recruiting station to a regimental post The Ninth Infantry, now at Fort Thomas, Ky., Fort Snelling, Minn., and Fort Sill, Okla., will be assembled at Fort Russell. The Nineteenth Infantry, located at Fort Leavenworth, Kas., Fort Mead, S. D., and Fort Sheridan, Ill., will be ordered to Fort Russell The Ninth Cavalry will remain at Douglas, Ariz.

HER EIGHTY-SEVENTH BIRTHDAY A RECORD

SOUTH CASCO, Me., Nov. 15.—Mrs. Eliza Ann Biggs, one of Somerset county's most active women, celebrated her eighty-seventh birthday by picking ten bushels of apples and milking eight cows.

MINER WRIGHT TELLS HIS STORY ON STAND

SAN FRANCISCO, Nov 15.—T. S. Wright, a miner who found a wife through a matrimonial bureau, only to be robbed, he claims, of $2595 at his home in Stockton, on his return, [illegible] in Judge Dunne's court today. The wife, Gertrude Wright, is on trial charged with grand larceny. The complaining witness, who comes from Nevada, explained his correspondence with the woman, his subsequent wedding and the alleged taking of his coin. He also told how she had been captured in Oakland several months afterwards.

BILLS ORDERED PAID.

On the recommendation of Commissioner of Finance John Forrest the following bills were ordered paid by the city council: On the city max structon fund

Palmer, Hornbostel & Jones... $4777.[illegible]
Palmer, Hornbostel & Jones... [illegible]

An Unwise and Impracticable Scheme.

A new plan has been formulated to give San Francisco control of the waterfront on this side of the bay. It was presented to the Commonwealth Club, which promptly endorsed it.

The plan suggested is the formation of a Metropolitan Harbor District, embracing San Francisco, Richmond, San Jose, Vallejo and all other points having a frontage on the bay available for docks and wharves. How this district is to be governed was not stated, but it may be taken for granted that San Francisco aims to control the governing body and dictate the policy of harbor improvement and administration. Nor was it explained how Oakland could be made to give up her right to control her own waterfront.

Apparently the proponents of the scheme are obsessed with the notion that the Legislature has the power to confiscate the property rights of Oakland and Richmond. The Legislature has no such power, and if it had it would never use it.

Oakland owns her own waterfront, while the waterfront of San Francisco is owned and controlled by the State. It is now burdened with a huge bonded debt, for which the State stands guarantor, and the port revenues are pledged for many years to come to pay the principal and interest of this debt. Yet San Francisco gravely proposes to throw the property of her neighbors into the pot with a heavily-encumbered property she does not own.

The scheme is remarkable for its audacity. Of course, it can never be carried out. If it were feasible it should never be adopted, because it would forever put an end to competition on the bay of San Francisco, which would be a lasting injury to the whole State. It would put an end to independent municipal initiative in port improvement and establish permanently a uniform scale of port charges on all sides of the bay, which would be to the advantage of San Francisco, but extremely detrimental to cities like Oakland, Richmond and San Jose, which are striving to create docking facilities on a competitive basis.

The fighting in the Balkans proves that General Sherman was right when he said war is hell. Not only is the country desolated, but many non-combatants have been killed. The sufferings of the wounded on both sides bear terrible testimony to the cruel barbarism of war. The Turkish troops were literally starving as they fought. They did not know why or whom they were fighting, only that the followers of the prophet were called to battle with the hated Giaour. The lack of medical appliances and hospital accommodations is being severely felt on both sides, but the Turks are the worst sufferers. All the equipment of both armies is designed to destroy; small provision has been made for the care of the sick and wounded.

The Unionists started a 12th of July riot in Parliament because the Liberals absurdly insist that it is the right of the majority to rule. If the Unionists are not allowed to have their way they threaten to block all further proceedings in the House of Commons. They are doing the same thing they railed so furiously at Parnell and his followers for doing; with this difference, however, that Parnell was fighting for reform while they are obstructing it.

The result of the election has left Editor Rowell of the Fresno Republican in a funereal frame of mind. He argues that everybody is dead, but himself, and he is not feeling well. However, his funeral orations are more comic than tragic. But Chester is to be excused. He has just learned by personal demonstration that a prophet is not without honor save in his own country. Fresno city is normally Republican by 800. It went for Wilson by 1100, although Rowell's paper daily declared that the people were calling for Teddy. He is unable to understand the reverse English in the returns. If he finally realizes that the voters of his own city gave him a gentle hunch to get wise to himself, the lesson will be not without its uses. But we are sadly afraid he is incurable.

It will probably be disclosed by the official canvass of the returns that neither Roosevelt nor Wilson will get all the electors from California. It is likely that the candidates on both tickets will be elected. The question as to who has carried the State will then depend upon who gets a majority of the electors. No chance for a tie there, because the whole number is thirteen. In 1880 the Democrats elected five of the six electors by an average plurality of 81. David S. Terry, the sixth elector on the Democratic ticket, ran about 500 behind his ticket and was defeated. In 1892 the Democrats elected six of the electors, but the Republicans got the seventh.

Our Disgraceful Police Courtrooms.

Better quarters should be provided for the police courts of this city. The police judges are required to conduct their proceedings amid conditions that are positively disgraceful. They hold court in dingy, dirty, insanitary holes, the atmosphere of which is laden with foul odors, and breathe an air that is tainted and sickening.

The place in which Judge Samuels holds court is about as abject an excuse for a courtroom as can be imagined. It is a mere sty—small, cramped, unkempt and ill-furnished. But it is what the city furnishes.

At present the preliminary examination in a murder case is being held. The dinky, dirty little pen in which Judge Samuels is holding the hearing, is crowded with witnesses, lawyers, court officers and spectators, which makes the air incredibly foul. Judge Samuels and Prosecuting Attorney Hennessey are compelled to stay and work in this fetid atmosphere despite the danger to their health and the personal infliction of the vile surroundings.

No business man houses his employes in such shameful fashion. A street laborer would revolt if required to spend his working hours pent up in such a filthy cage as the city furnishes Judge Samuels and Prosecuting Attorney Hennessey. Call such a place a court of justice! It is a stinking abscess, a jail cell called by an irony of courtesy a courtroom.

Judge Smith holds court in somewhat better quarters. His courtroom is larger, better ventilated and better adapted for the purpose for which it is employed. But it is no credit to the city; indeed, it is rather a discredit. It is not a fit place to hold court in. There can be no dignity in surroundings so dirty as to be indecent—and certainly no comfort.

A courtroom should be clean, commodious and well-furnished a place conforming in its general aspect with the high moral purpose to be served. It is treating a judge with indignity to compel him to hold court in a dim, squalid, unhealthy apartment, and treating Justice with contempt by compelling her to be served in such miserable quarters.

Surely Oakland is able to provide better accommodations for her police courts. The niggardly economy displayed in providing the present quarters is indecently petty. It should make every citizen ashamed of the town. Why should the judges and the officers of the police courts be treated as if they were cattle or hogs?

The man who defeated Uncle Joe Cannon is named O'Hair. Oh hell!

Very queer blunders are sometimes made by the big metropolitan papers. For instance, the New York Herald says Woodrow Wilson actually received fewer votes than were cast for Grover Cleveland in 1892. This statement is fully 1,500,000 votes out of the way. While the combined vote cast for Taft and Roosevelt will exceed Wilson's total by probably a million and a half, Wilson's vote is fully a million and a half larger than the Cleveland vote of 1892. His total is larger in every section of the country. The New York Herald gave no figures, but seems to have made a loose, offhand assertion that a moment's reflection would have disproved.

THE HELPLESS WOUNDED

The Red Cross reports that the medical service in the Balkans is deplorably inadequate and that the condition of the sick and wounded is desperate. The American Red Cross appeals for contributions to be distributed impartially among the peoples involved in the war.

—NEW YORK TRIBUNE.

IRISH SIMPLON

There is a wonderful Irish road which if it existed almost anywhere else would be far more familiar to tourists than it now is. Motorists are beginning to find it, however, and before long "the Irish Simplon" will be as famous as it deserves to be for the grandeur of the scenery through which it passes is hardly surpassed in the British Isles.

The main road begins four miles south of Dublin and terminates in the southwest of the County Wicklow. The distance between the two extremities as the crow flies is about 30 miles but owing to the spiral windings round the contours of the mountains the total distance traversed is much greater. In addition there are branch roads running up minor valleys and circling hill which sheltered outlaws and desperadoes.

His fine work was executed between the years 1799 and 1801 by regiments of Highland militia. With the exception of the level in one valley called Glenmacnass the engineer was not enabled to take advantage of a single vale. As a rule the glens in these mountains run from east to west, while the direction of the road is from north to south, hence the latter keeps for nearly the whole distance a solitary mountain course at the height of 1600 or 1700 feet above the sea and but seldom descends to any of the valleys.

The road was most skillfully engineered as regards gradients in order to render it passable for artillery. There are but few parts of it which are not rideable by the cyclist mounted on a machine equipped with three speeds. That the work was effected in the most durable manner is clear from the fact that although very little has been spent on maintenance during the last half century, the road still presents through bogs and morasses a smooth and level surface and a substratum, perfectly strong and well founded.

The great military road is sometimes called the "Irish Simplon," and the comparison with Napoleon's splendid Alpine thoroughfare which this implies is not so far fetched. The road speedily fulfilled the chief object for which it was undertaken, viz.: the restoration of complete tranquillity to the country, and the latter rendered the barracks quite unnecessary, though a sergeant's guard continued to be quartered in each till about 50 years ago. At present one of these barracks is a Catholic reformatory, one is a shooting box, one is in ruins and the fourth has been turned into a picturesque residence by John Redmond, M. P.—Queen.

BUSINESS INSTRUCTION

Chicago business men are acting for their own best interests as well as for the public good in seeking to establish a continuation school for the part time instruction of young clerks and other beginners in commercial pursuits. Committees of the Association of Commerce and of the Chicago Board of Education are working out the details of the plan.

As in other kinds of practical education, it seems evident that Germany takes the lead in training its young people for [illegible] business methods in continuation schools, but in the great commercial high schools of Berlin, Mannheim, Munich, Cologne, Frankfort and Leipsic they prepare for positions as business scientists.

The scope of instruction in those schools is very wide. Geography, for instance, is taught in its close relationship to political economy. So too a course in commercial geography articulates with the study of chemistry, physics, mechanics and engineering. Thus the student gains not only the peculiar commercial possibilities of a foreign country, but how to make use of them in the light of his knowledge of related subjects. He learns foreign languages, of course, because Germany trades much with other countries. And he learns a great variety of other important matters.

Of these schools one writer asserts: "They perform for the German intended for a mercantile career the same function performed for the American engineer by such engineering schools as the Mass[illegible] and Stevens Institute, and like the engineering schools they are essentially scientific." By those who have taken up the subject in this city a similar kind of training is apparently contemplated eventually in the schools. By way of a beginning, however, practical schooling in the more elementary phases of business will be supplied.

It is clear that training for commercial life should be part of the plan for a well ordered system of public education.—Chicago News.

Twenty Years Ago Today

A big tunnel, tapping the Niagara river, and designed for the development of electric power for the benefit of Buffalo, N. Y., has just been finished. It is estimated that the volume of water thus harnessed will be equivalent to 120,000 horsepower in the form of electricity.

Attempts to make rain by artificial means have proved disastrous to the "rainmakers" in the vicinity of Washington. The rainmakers obtained General Schofield's consent to renew their experiments near Fort Meyer on the Virginia side of the Potomac, but after the first night the men and officers of the fort protested at the terrific crash of the explosions and telegraphed to Washington with the result that the rainmakers had to move on again.

Mr. and Mrs. W. J. Dingee expect to spend the winter at the Palace Hotel in San Francisco.

The officials of the Haywards, San Leandro and Oakland Electric road announce that the new division from Twenty-third avenue to Broadway will be in operation Monday.

An entertainment was held at the First Congregational Church last evening.

Miss Ray Frank lectured last night in the Synagogue before a large and appreciative audience. Her subject was "Heart Throbs of Israel."

Miss Mary Clement Leavitt, the "around the world missionary," of the Women's Christian Temperance Union, will leave in a few days for the Sandwich Islands.

Cottolene
is ⅓ richer than butter

Cottolene is not for table use, but it is the best cooking fat for all shortening and frying. If you are using butter in your kitchen you are paying at least twice as much as necessary to secure the same results with **Cottolene.**

Another point of economy about **Cottolene** — use one-third less than you would of butter or lard.

Cottolene is a clean, pure product, and makes wholesome, healthful, digestible food, because it is a vegetable and not an animal fat.

Cottolene is never sold in bulk — always in air-tight tin pails, which protect it from dirt, dust and odors. It is always uniform and dependable.

THE N. K. FAIRBANK COMPANY

BACHELOR MUSINGS

There's a lot of money to be made not gambling with it.

Even optimism knows when there's sour cream in its coffee.

One risk about a girl learning how to make her living is later she may have to make her husband's.

There's nobody to whom a woman's figure out in public is such a mystery as to her own husband.

Next to mislaying his favorite pipe, a man can get most excited over who ought to have been elected but didn't.—New York Press.

MARLEY
2½ IN. HIGH
an ARROW COLLAR
CLUETT PEABODY & CO. TROY N.Y.

OAKLAND'S POPULAR VAUDEVILLE LEGITIMATE
THEATERS
All Eastern Successes Will Be Perfectly Staged in Oakland

MACDONOUGH THEATER Phone Oakland 17
Tonight and Tomorrow Night. Matinee Tomorrow.
The Paul Armstrong Company Presents
MR. HOLBROOK BLINN in
"A Romance of The Underworld"
A Four-Act Drama by Paul Armstrong.
Prices—Night, $1.50 to 25c. Matinee, $1.00 to 25c
4 Days, Starting Sunday. Matinee Wednesday.
JULIAN ELTINGE
in the Elaborate Musical Comedy Production, *The Fascinating Widow*
Pretty Music. Catchy Songs. Dazzling Gowns.
PRICES—Night, 50c to $2.00. Mat., 50c to $1.50.

OAKLAND Orpheum
12th and Clay Streets
Phones: Sunset Oak. 711. Home A3338
MATINEE EVERY DAY.
PRICES—Evenings 10c, 25c, 50c, 75c; Box Seats, $1. Matinees (except holidays) 10c, 25c, 50c; Box Seats, 50c.
EXTRA—Operatic concert each night by enlarged Orpheum orchestra
Miss Amelia Bingham
in her original idea "Big Moments from Great Plays."
NELLIE NICHOLS, dainty singer of lilting songs; WARD BROS., the boys with the moncycle; CHAS. OLCOTT, a comic opera in ten minutes; HILDA HAWTHORNE, female vaudevillist; CLAUDIUS AND SCARLETT, "The Songs of the Sixties"; MEREDITH AND "SNOOZER," the college-bred bulldog; FRANK MORRELL, that minstrel man; OLYMPIC GAMES AT STOCKHOLM.

Ye Liberty PLAY HOUSE
Direction H. W. Bishop
Phone Oakland 73.
TONIGHT, THIS WEEK ONLY, POPULAR MATINEES WEDNESDAY, SATURDAY AND SUNDAY
The Bishop Players present the greatest of all "girl thief" plays
IN THE BISHOP'S CARRIAGE
Channing Pollock's Dramatization of Miriam Michelson's famous novel.
Landers Stevens, Georgie Cooper and an excellent cast.
Popular Matinees Wednesday, Saturday and Sunday—All seats, 25c; evenings, entire orchestra 50c, entire balcony 25c.
Next Monday evening, opening performance of Charles Dickens' "Tale of Two Cities."
Entire house 25c, all reserved.

PANTAGES VAUDEVILLE
Twelfth Street and Broadway, Oakland.
Mat. Daily at 2:30. Nights at 7:15-9:15.
PRICES—10c, 20c and 30c. Boxes and loges reserved for Mats. & 1st night show. Price 50c.
Sundays and Holidays—Mats. at 1:30 and 3:30. Nights at 6:30 and 8:30.
An Extraordinary Feature!!
"THE ALAMEDA MERMAID."
Nell Schmidt
Champion girl swimmer of the world, in a spectacular exhibition of fancy diving and swimming in a huge tank—
WITH THE REGULAR BIG PANTAGES SHOW

COLUMBIA
MUSICAL COMEDY
10th, bet. Broadway and Washington Sts.
Phone. Oak 178. Prices 10c, 20c, 30c.
Mat. 3 p. m. Any Seat 10c except Sun.
2 Shows Nightly—7:45, 9:15
4 Shows Sun.—3, 6:45, 8:15, 9:30 p. m.
TODAY AND ALL WEEK
Dillon & King
with their GINGER GIRLS presenting
"THE MERRY WHIRL"

Motion Picture Theaters

OAKLAND
150 SEATS
AMERICA'S LARGEST PHOTO THEATER
Broadway at 15th—Open Daily (Continuous Performance) 12 M. Until 11:30 P. M.
Reserved Seats on Sale Now—Phone Oak. 1237
ADULTS 10c (1500 SEATS)—CHILDREN 5c
TODAY and TOMORROW
KINGS OF THE FOREST
Selig's Latest and Greatest Wild Animal
2 ACT MASTERPIECE 2 ACT
Pathe's Illustrated Weekly No. 46—World Events.
SPECIAL—THIS SUNDAY, MONDAY AND TUESDAY
PATHE—"GROTTO OF TORTURE"
Beautifully Colored in
2 ACTS—2 ACTS—2 ACTS
Reserved Seats now on sale—Phone Oak. 1237.
NOTICE—All children under 10 years will be admitted free at the Oakland Theater's Special Educational Matinee tomorrow morning, 11 o'clock. The little folks will see "Kings of the Forest"—2 acts—Selig's wild animal sensation.

REGENT THEATER
1116 Broadway, Between Eleventh and Twelfth Streets
Mary in Stageland
Friday and Saturday
Nov. 15th and 16th

Adults 10c Children 5c
CAMERA
BROADWAY at 12th St.
TODAY—ONLY—TODAY
101—Bison Western Frontier Feature—101
"VENGEANCE OF FATE"
Two Reels—2000 Feet—Fifty Big Battle Scenes
Sensational—Startling—Surprising—Stupendous
Other Just-Out Photoplays—First Run in This City
MUSIC ON THE WORLD'S LARGEST "PHOTOPLAYER" JUST INSTALLED AT AN ENORMOUS EXPENSE

DIRECTORS LEAVE DEFUNCT CONCERN

President Sloan and His Associates Resign From Trust Company.

PALO ALTO, Nov. 15.—Business and financial circles were surprised last evening with the announcement that President D. L. Sloan and five other members of the board of directors of the Palo Alto Mutual Building and Loan Association had resigned, their places being filled by other stockholders.

The upheaval took place yesterday afternoon, when Sloan opened the directors' meeting with the statement that he was ready to accept resignations, that the management of the association might be placed in the hands of persons more satisfactory to stockholders and depositors. After receiving the resignations of his son, Prof. W. H. Sloan; J. J. Morris, George W. Horms, A. N. Umphreys and G. F. Gray, Sloan stepped out of his chair.

The vacancies were filled by the election of Prof. C. H. Gilbert, Prof. A. B. Clark, Miss Clara Stoltenberg, James Fraser and C. O. King, with one more to be named at a future date. Professor Gilbert was elected president, the other officers remaining the same.

Representatives of the various organizations interested in the building and loan association and in the properties of Marshall Black met and appointed City Attorney Norman E. Malcolm and Judge Monroe Thomas to investigate the legal aspects of the case. Plans also were made for opening the doors of the association December 1.

In regard to the Marshall Black Investment Company, the committees practically decided it will be necessary to force the company into bankruptcy. No action will be taken, however, until the legal committee reports. Those present at this meeting were:

Attorneys Louis Oneal and James P. Sex, representing Marshall Black; Harry Corbaley and Judge Monroe Thomas, representing the Marshall Black Investments Company; Prof. J. O. Griffin and George Mosher of the Palo Alto Mutual Building and Loan Association; Prof. J. R. Slonaker and Norman E. Malcolm representing the Depositors' League; Prof. C. H. Gilbert and C. O. King, representing the Stockholders' League, and J. S. Lakin and G. La Porte, representing the private creditors of Black.

HILLSBOROUGH HAS FIRST MARRIAGE

Butlers, Footmen, Maids and Chauffeurs Ride in Limousines.

HILLSBOROUGH, Nov. 15. — What Newport would never think of and Bar Harbor would be afraid to try, happened in the exclusive colony of Hillsborough last night, when the democracy of California wealth was weighed in the balance and not found wanting.

The test came about in this way: For a long time Hillsborough has owned the unique distinction of never having had a marriage service spoken within its borders. The society folk usually went to town or over to San Mateo, and it seemed as if the unwelcome reputation would remain. Society used to worry about who would be the first, or if there would be any at all.

Suddenly it was learned from chance bits that floated up from "below stairs" that despite the neglect of the usually attentive society editors, a real wedding was being planned. The butlers and the chefs and the maids were all excited about it, and unconsciously they carried the colony by storm.

The bride to be was Miss Nora Hardeman, governess in the home of Norris K. Davis, the San Francisco steel manufacturer, and when the family heard that she was to marry Herbert Eldridge, a chauffeur employed by Charles E. Green, vice-president of the Crocker National Bank, they decided to make the wedding a proper event for Hillsborough's first.

After telling the bride that she and her guests might have the entire house to be married in, Mr. and Mrs. Davis telephoned their neighbors, with the result that the guests, who included all the butlers, footmen, chauffeurs, maids and valets in the colony, rode to the wedding in limousines, and after the ceremony enjoyed a dainty supper and dance at the expense of Mr. and Mrs. Davis.

INSURGENT GRANGERS WOULD CHANGE RULES

SPOKANE, Wash., Nov. 15. — The national conference of Progressive States, the so-called insurgent faction of the National Grange, at its first session, held yesterday, discussed importuning the grange, through formal resolutions, to repeal the rule adopted at the convention a year ago which permits the trial and expulsion of members of subordinate lodges, and also to adopt a new method of representation.

Many of the State reports yesterday took issue with the tendency to blame the farmer for the high cost of living. The tenor of the reports was that the farmer gets but a small profit on his investment, and usually gets only from 30 to 40 per cent of what the consumer pays. Co-operation between the producer and consumer was pointed out as the remedy which would result in eliminating the excessive profits that go to the middleman.

The sixth degree was conferred on a large class last night, preparatory to conferring the seventh and highest degree tonight.

SEEK ROAD TO MT. VERNON.

WASHINGTON, Nov. 15.—President Taft was strongly urged yesterday to order the expenditure of $500,000 recently appropriated by Congress for the construction of an experimental post road from Alexandria, Va., to Mount Vernon, the tomb of Washington. The request was made by Senator Martin and Representative Carlin of Virginia. Congress appropriated the money with the object of encouraging the movement for good roads.

Cold in Head?

Break it up. Clear your head. Stop abnormal nasal discharges. Relieve your catarrhal deafness, sore throat and coughing. Get a 25c or 50c tube of Kondon's, the original and genuine Catarrhal Jelly. All druggists sell it or can get it for you—or order direct. Sample FREE.

KONDON MFG. CO., MINNEAPOLIS, MINN.

KONDON'S CATARRHAL JELLY

HALE'S FOR TOYS

Oakland Store — Hale's Good Goods — Oakland Store

Bring the Little Men and Women to Santa Claus' Brilliant Toyland at Hale's Oakland Store Tomorrow Afternoon, 2 to 4, and Evening 7 to 9 o'Clock---Santa Wants to Shake Hands With All His Little Friends and Give Them FREE Xmas Books

For Boys

TOYS THAT WIND UP AND GO.

—Comical Trick Horseback Riders.....50c
—Automobiles ...50c up
—Birds That Flap Their Wings and Travel, 25c

GAMES.

Baseball Game (Indoors) 50c
Steeplechase 25c
Department Store 50c
Fortune's Wheel, a new fortune-telling game, ... 50c
International Automobile Race 25c

WHEEL GOODS.

Coasters....2.75 to 5.00
Shoo Flies...1.25 to 4.50
Velocipedes, 1.75 to 16.00
Tricycles...4.50 to 17.50
Delivery Wagons..... .....1.10 to 10.75
Automobiles, 4.00 to 16.00
Steam Trains, 6.50 to 9.50
Truck Wagons..... .....6.00 to 12.50

For Girls

For Miss Dolly.

If Dolly Goes a-Traveling She's Got to Have a Trunk—Get little piam ones if you wish at 25c, 50c, 75c, 95c, or really elaborate ones at 1.50, 1.75, 4.00; fully equipped with a wardrobe.

Doll Trinkets — Dainty necklaces, bracelets, little dress accessories, including shoes and stockings—the hundred and one things that a doll just must have to be complete.

Doll Furniture.

Dishes, many pretty sets from 25c, 50c and 75c up to 4.95.

Doll Tables at 25c, 50c and 1.00, and Chairs at 25c, 35c and 50c.

Doll Bureaus at 1.50, 2.00 and 3.50.

Chiffoniers, 1.50, 1.75 to 4.50.

Wash Stands at 1.10.

Pianos, 6 inches high, at 25c; up to 2-foot high Pianos, 9.50.

A real Baby Grand Piano 1½ feet high for 12.06.

Doll Houses, 2-story, from 2 to 4 rooms, 6.00 to 11.00.

Christmas Handk'fs By the Thousands

Prices for Saturday Only — Drug Sale

More of the Items and Cut Prices that have made our Saturday Drug Sales worth waiting for and largely attended:

Two-quart Red Rubber Hot Water Bottle. Guaranteed one year. A 1.25 value for 69c.

Three-quart size, 1.50 value, 79c.

Two-quart Red Rubber Fountain Syringe. With 6 feet of rubber tubing and hard rubber fittings. Guaranteed for one year. A 1.00 value for 59c. Three-quart size, 1.25 value, for 69c.

Two-quart Combination Hot Water Bottle and Fountain Syringe. With hard rubber fittings. A regular 2.00 value for 1.45.

Red or White Rubber Tubing. Comes in 6-foot lengths, with ridge ends to slip on connections. A 25c article for 17c.

Red Rubber Gloves. Absolutely guaranteed for one year. Sizes: 9, 8½, 8, 7½ and 7. 75c values for 43c.

Daggett & Ramsdal's Cold Cream. In jars. A 50c value for 33c.

Demonstration Aubry Sisters' Beautifiers

Always Acceptable Presents---Easy to Send Away

Handkerchiefs at 25c

A wonderful assortment of pure linen, hand-embroidered, in Donegal, Ardennes or Amriswyl.

15c Each

Pretty patterns in embroidered corners, hemstitched edges; of linen, fine Swiss or Shamrock lawn.

Six Hdkfs, with Holly Box and Leather Case, 1.50

A neat leather handkerchief case and holly box containing six fine lawn handkerchiefs, finely embroidered, marks a splendid Christmas offering at 1.50.

Six Handkerchiefs in Holly or Violet Boxes, 1.25 a Box.

And Many Other Kinds Too Numerous to Describe Here

Don't Get Caught Again! Buy Tomorrow Your New Umbrella

We have umbrellas at popular prices that are unexcelled for value giving. Made of American taffeta, with taped edges, strong steel rods and covers at 1.50.

Prices, embracing all qualities, are:
—For Women—1.50, 2.00, 2.50 to 5.00.
—For Men—1.50 to 5.00.
—For Children—50¢, 75¢, 1.00 to 1.50.

Odd Line 50c China Silks at 25c Yard

Very pretty patterns and good quality in these dainty silks. 27 inches wide.

—Silk Crepe de Chine at 55c a yard. All-silk, with colored borders, for scarfs. 19 inches wide.

Women's and Misses' Winter Coats Unexcelled at 15.00

We've Put Our Best Efforts in These Children's Hats

Such daintiness and beauty is embodied in these pretty little children's hats that Oakland mothers will delight in choosing from among them. Hats of velvet or corduroy, trimmed with shirred ribbon rosettes, in colors of pink, blue, brown or black. 1.50 to 3.95.

—Corduroy Crush Hats in popular tones, worth 1.25. At 85c each.

Specials in Black Surah Silks For Christmas Mufflers

Surahs 19 inches wide at 75c a yard.
Surahs 21 inches wide at 1.00 yard.
Surahs 22 inches wide at 1.25 and 1.50 a yard.

Illustrations show three models in our popular priced coats. Our winter lines are complete now, offering values you will find most unusual in black and white boucle, new tweeds, diagonals, cheviots, pebble serges and black Melton cloth. Black satin collars, rich braids and novelty buttons add the season's style touches. 7.95, 10.50, 12.50, 15.00, 19.50.

The Acme of Style in These Trimmed Hats

Chic styles in plush or velvet models trimmed with elegant French flowers and picot ribbon; some black velvet picture hats with imitation Paradise; other silk velvet hats with ostrich feather bands. All beauties at 3.95 and 5.00. Some Willow Plume Models at 10.00.

Full Winter Lines Ready in Our "Baby Shop"

Boys' Cloth Suits

New Suits in handsome Russian styles, with sailor collar or military effects. Made of serge, corduroy, mixtures and velvets in navy or brown. Trimmed with emblems, fancy braids and leather belts. Norfolk and sailor blouse suits for older boys. Ages 2 to 8 years. Prices 2.50 to 6.50.

Boys' Hats 50c to 2.00

The smartest styles in corduroy, felts or plush in black, white, navy, brown. A fine assortment of Rah Rah styles.

—Children's Coats in handsome little styles. Fasten at neck with laydown collars; some have large shawl collars. Tones of brown, Alice blue, navy, tan, red or white or black. 2 to 6 years. 3.00 to 12.50.
—Infants' and Children's Fancy Bonnets and Hats of velvet, grosgrain silk, corduroy or plush. Bonnets have hand-made roses, swansdown, chiffon shirrings and baby Irish lace trimmings. Some hats in soft crush styles. Many black effects and delicate colorings. 50c to 7.50.
—Infants' Sweaters, part or all wool, plain or fancy weaves, high or V necks, single or double-breasted style. Belts and pockets. 50c, 75c, 1.00 to 2.25.
—Infants' Leggin Drawers, red or white, with closed or open feet. 50c, 75c and 1.25.
—Knit Toques, plain red or white or assorted colors. 25c, 50c, 75c.
—Mittens in wool or all-silk. 19c to 50c.

Children's Wool Dresses

6 to 14 years....3.95, 5.00, 6.75, 7.95

The styles are pretty and attractive; the workmanship is excellent; the material is serge, in blue, brown or red, neatly trimmed in contrasting colors, and pretty plaids and popular black and white checks.

New Coats for Children

Some models in blue or brown Melton cloth have light blue or red collars and cuffs, neatly trimmed with soutache braid. New double service collars, can be worn open or closed at neck. Ages are 6 to 14 years. Prices are 3.95, 5.00, 6.95, 7.95 and 10.75.

The Pretty New Christmas Ribbons Are Here

Thousands of Yards for Art Workers, Embracing Satins, Moires and Fancy Flowered Effects

Satin Ribbons, 19¢ Yard

Fine heavy quality, worth 25c, in such desirable shades as blue, pink, navy, Alice, mais, old rose, cardinal, scarlet, black or white. 6 inches wide.

Moire Ribbon, 10¢ Yard

Pure silk ribbon of firm quality, 3¼ inches wide, in blue, pink, Alice, cardinal scarlet, navy and black or white.

Flowered Ribbons, 25¢ Yd.

Exquisite fancy flowered effects in pure silk ribbons, 5, 6 and 7 inches wide, in combinations of blue, pink, lavender, mais, etc. Satin edges. Worth 35c to 50c yd.

Silky Boot 'Onyx' Hose, 3 for 1.00

A famous brand of hose for women, with silky boot, plain lisle double garter top and double heel and toe. A hose that will render extra durable service.

"Lad and Lassie" School Hose, 15c a Pair

A medium weight hose, 1x1 rib, with double knee and foot to assure you strong wear.

Join the FREE Chrisimas Art Classes Daily From 10 to 12 o'Clock---Third Floor

New Draperies

Several hundred bolts of crisp, new Curtain and Couch Fabrics on sale tomorrow.

—Sunfast Draperies, 36 and 40 inches wide, absolutely guaranteed not to fade. Combination colors of browns, golds, blues, greens, etc. Plain or figured. Regular value to 1.00 a yard. Special at 65c a yard.
—Cretonnes, all new for Christmas. Small patterns in blues, pinks, yellows and combinations; also striped effects; 33 and 36 inches wide. 20c and 25c a yard.
—Heavy Repps for portieres, couch covers, etc. 50 inches wide, plain or figured patterns in browns, green or red, 36 inches wide. Special at 9c a yard. ured effects at 60c a yard.
—Figured Burlaps, 36 inches wide, in all good colors. 20c a yard.
—Figured Madras in all good shades, brown, tan, green or red, 36 inches wide. Special at 9c a yard.
—Figured Scrim, reversible, in light or dark grounds; figured or plain centers. Washable and fast colors. 25c quality. Special at 18c yard.
—Hemstitched Scrim in marquisette or plain effects, in cream, white or ecrit. 20c, 22½c and 30c yard.

Forest Mills Underwear for Women

KNIT UNDERWEAR
Hand Finished

—Wool Vests and Pants, hand-trimmed, at 75c, 1.00, 1.25 and 1.50.
—Wool Union Suits at 1.50. Extra sizes at 1.75.
—Cotton Vests and Pants at 50c. Extra sizes at 65c.
—Cotton Union Suits at 1.10. Extra sizes at 1.25.

For Children

—Wool Vests and Pants at 50c and up, according to size.
—Wool Union Suits at 1.00 and up, according to size.

BUYERS' POOL TO MEET WITH MUCH OPPOSITION

CHICO, Nov. 15. — Affiliating with the State Deciduous Fruit League and going still further and taking up the fight of the prune growers of the valley, the Tuesday conference of the prune growers of the valley, with Chico as a central point, held a meeting late yesterday and perfected an organization which has for its object the combating of the pool formed by the buyers and to protect and foster the fruit industry of this section.

The fruit men propose to stand together, with the prune growers, and fight the middlemen and buyers to the extent that no sales will be made unless the price held out for by the association is met. It is an iron-bound pool through which the fruit men declare the buyers cannot break unless they meet the growers' terms.

R. C. Kills is president and G. O. Miller secretary of the local organization. A charter has been secured and the fight is on in earnest. Through this amalgamation of interests the fruit men claim they will be able to raise the prices of their products and get the prices so raised.

UNFAIR SALES LAW UPHELD.

Supreme Court of the United States yesterday decided it was not necessary to hear arguments in favor of the constitutionality of the South Dakota "unfair sales" law. This was generally accepted as equivalent to a decision in support of the law.

Go See the San Joaquin Poultry Show.

Tickets are now on sale to Stockton and return at reduced rates to all who may wish to see the San Joaquin poultry show and are on sale for November 16th, 17th, 18th. Final return limit November 18th. For further information see any Southern Pacific agent.

RIOTERS FREED FOR LACK OF EVIDENCE

LOS ANGELES, Nov. 15.—In spite of the fact that not less than 1000 persons witnessed the bloody battle between Socialistic rioters and the police, in which a dozen persons were badly injured, last yesterday turned the entire bunch loose, with the assertion that it would be impossible to identify them.

This statement was scouted by the police court attaches, who say that the adherents of the Magons, who are now serving two-year sentences on McNeill's Island for violation of the neutrality laws, still bear the marks of their nightsticks on their craniums.

The riot occurred outside of the Federal building on the occasion of the sentencing of Ricardo and Enrique Magon, Anselmo Figueroa and Librado Rivera. About 100 police and deputy sheriffs were pitted against close to 1000 men and women wearing the red badges of socialism. Four officers were badly hurt and twice as many of the rioters. Eighteen arrests were made, five of them women. The accused have since been out on bond.

MISSOURI WOMEN TO WORK FOR SUFFRAGE

[illegible] the victory of the Kansas women in their campaign for equal suffrage, a call was issued here last night for a meeting here Saturday of women of seven Missouri cities to organize the Fifteenth Congressional District league. The new organization will assist in the movement to place Missouri in the suffrage column.

Fit His Case Exactly.

"When father was sick about six years ago he read an advertisement of Chamberlain's Tablets in the papers that fit his case exactly," writes Miss Margaret Campbell of Ft. Smith, Ark. "He purchased a box of them and he has not been sick since. My sister had a cough trouble and was also benefited by them." For sale by all dealers.

WARDEN OF FOLSOM ASKS FOR $468,000

SACRAMENTO, Nov. 15.—Warden Johnston of Folsom held a conference with the state board of control yesterday at the penitentiary relative [illegible] two fiscal years.

Warden Johnston asked the board of control to approve a request for a general appropriation of $468,000 for support, maintenance and salary for the next two fiscal years and a special appropriation of $344,000 for buildings and other improvements.

Among the improvements contemplated are the completion of the prison wall, the construction of a laundry building, the improvement of the prison farm, and the construction of a shop building.

Warden Johnston states that the estimate of $344,000 for necessary improvements will probably be somewhat reduced.

DEIHL'S Hair Store

Hair Switches, Pompadours, Transformations, old Ladies' Parted Half Wigs, and every style of hair goods to select from. [illegible] of leather goods and novelty jewelry.

Hair Dressing, Shampooing, Dyeing, Manicuring and Facial Work done by experts only. Latest and most Sanitary Equipment.

469 14th Street
Between Broadway and Washington

FABIOLA RUMMAGE SALE

The semi-annual rummage sale for the benefit of Fabiola Hospital will take place Wednesday, November 20 and Saturday, November 23, at 900 Clay street. Sale begins at 9:30 a. m.

Women's and Men's Shoes

Leading Makes---Latest Styles---Best Materials

$4.00 to $5.00 Values $2.50 Pr.

Immense buying of sample and surplus stocks for our three large California stores, and our low upstairs rent are what enables us to offer regular $4 to $5 shoes at $2.50 and $2.95 the pair.

$5.50 to $7.00 Values $2.95 Pr.

Women's Black Cravenette High Toe Shoes.. $2.50 Pr.

Just like picture on the left—14 buttons. New York's latest and $5 in the high rent ground-floor stores at $5.50 to $7.00

Buckskin Suede 17-Button Boots $2.95 Pr.

Brown or gray, with the new receding toe; black with either receding or high toe; pictured on right; $6 value, $2.95.

We Now Have at $2.50

Men's and Women's Lace, Button and Blucher Shoes in gunmetal, patent coltskin and vici kid in black and winter tans

Values from $4 to $6.

Take the elevator to the second floor and save $1 to $4 the pair

The greatest variety of materials and styles in town are here.

LEWIS SAMPLE SHOE CO.
SECOND FLOOR BACON BLDG. ROOMS 92-93
WASHINGTON AND 12TH STS.—TAKE ELEVATOR
OPEN SATURDAY EVENINGS

San Francisco, Oakland, Sacramento

BELIEVES SLEUTH IS FOLLOWING HIM

Stanford Student Held by the Hawaiian Authorities Pending Examination.

SAN FRANCISCO, Nov. 15.—Feeling that there were more opportunities for a [illegible] in the Hawaiian Island [illegible] and [illegible] disappointed with college life [illegible] Schulz, a civil engineering student at Stanford University, registered [illegible] left college [illegible] with [illegible] Honolulu. Several days ago [illegible] police station [illegible] protection from a secret [illegible] Wise [illegible] the [illegible]

[illegible] authorities are holding Schulz [illegible] on the Los Santa [illegible] and has been weakened [illegible] crisis.

Schulz is stated that he had been followed [illegible] by the secret service men. A search by the police revealed no [illegible] and a little revolver on his person.

The [illegible] of the trouble seems to be the reason for Schulz leaving the university where he enjoyed a fine reputation. Before entering college he visited the islands and evidently felt a yearn to the lure of Hawaii, for his often expressed wish was that he could go back there, where he was to make rapid and a great deal of prestige and did not find it necessary to face the obstacles found here.

His father is H. A. Schulz, a bookbinder, of 1120 Catalina street, Los Angeles. Young Schulz entered Stanford for the first time this year, bringing advanced credits from the Los Angeles Polytechnic High School. He roomed at 701 Bryant street, Palo Alto in the home of Mrs. J. W. Coons, who has the highest praise for the boy.

His resolution to go to Hawaii again evidently was formed rather suddenly, for the letter he sent to his parents informing them of his intended journey did not arrive in time for them to write back before he caught the steamer October 25.

Schulz worked for a time in San Francisco at the Hartsook photograph gallery. His cousin married an engineer who is in the employ of the United State geological survey.

SHEPHERD DOGS WILL ENTER LIVESTOCK SHOW

CHICAGO, Nov. 15.—Shepherd dogs are to be among the features of the International Livestock Exposition which will be held at the stock yards November 30 to December 7. The announcement was made last night by Secretary B. H. Heide, who said he had received word that several of the biggest sheep raisers in the west were bringing their dogs with them for exhibition purposes. The dogs of the University of Wyoming, which are said to be the finest of the herding breed in the world, are among the entries for the show.

HIGH-O-ME

That's the Proper Way to Pronounce Booth's HYOMEI, the Famous Catarrh Remedy Made From Australian Eucalyptus and Other Antiseptics; Just Breathe It.

It Banishes Catarrh

When you can go to any drug store in any civilized community on earth and secure for only $1.00 a remedy that will quickly rid you of hawking, spitting and snuffing, why do you allow the devilish germs of catarrh to undermine your health and destroy your efficiency?

Quit sprays and douches. Liquid cannot penetrate into the nooks, folds and crevices of the irregular mucous membrane. Neither can it get into the bronchial tubes that lead to the lungs and where germs thrive and multiply.

If you believe that liquids reach the air tubes, try to swallow a little water the "wrong way." Such a test will effectually demonstrate to you that idle theory that sprays and douches can cure catarrh.

HYOMEI is a pleasant antiseptic air which, when breathed, penetrates into the folds and crevices of the sore, germ-infested membrane and also goes deep into the air cells of the lungs, killing all germs.

A HYOMEI outfit costs $1.00. Extra bottle of HYOMEI, if needed, 50c.

For catarrh, coughs, colds and croup Booth's Hyomei is guaranteed.

AWARDED $750 FOR LOST MANUSCRIPT

Composer Is Remunerated by Jury for Theft of His Work.

NEW YORK, Nov. 15.—A verdict against the Metropolitan Opera Company for loss of a composer's manuscript submitted in competition for a $10,000 prize, was returned last night by a supreme court jury, which awarded Albert Mildenberg, the composer, $750 damages.

Only a portion of the libretto and score which Mildenberg entered in a contest was returned by the opera company, which offered testimony by several noted composers that the manuscript had been stolen from an express wagon. Mildenberg's suit was for $25,000.

FEDERATION ADJOURNS.

ROCHESTER, N. Y., Nov. 15.—There was no session of the convention of the American Federation of Labor today, adjournment last night having been until Monday morning.

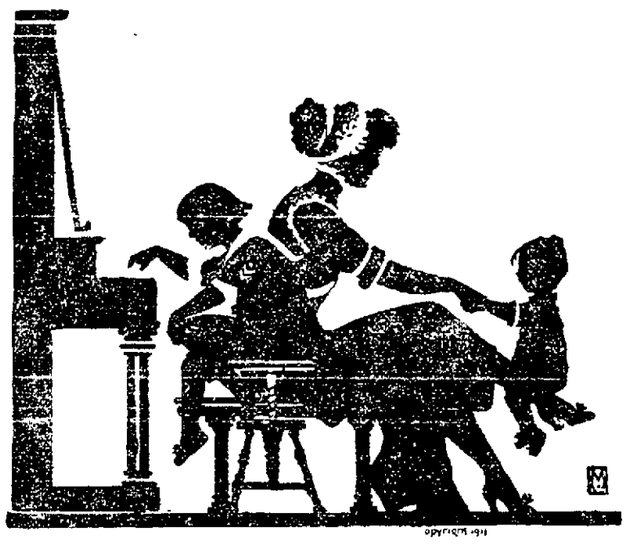

Put Your Piano Problems Up to Us

Eight Eminent Makes of Pianos, Five Eminent Makes of Pianola Player Pianos.

Let us assume that you want a piano or a player piano. How are you going about the selection of the instrument?

If you go to any piano store they will tell you that their instruments are the best.

If you go from one store to another you will have to carry in your mind and remembrance the appearance, the tone quality, of all the different instruments—providing you wish to make comparisons.

AT THE KOHLER & CHASE STORES YOU WILL FIND SIDE BY SIDE THE WEBER, KNABE, FISCHER, STECK, VOSE & SONS, SHONINGER, AND KOHLER AND CHASE PIANOS. YOU WILL FIND THE STEINWAY, WEBER, STECK, WHEELOCK, STUYVESANT PIANOLA PLAYER PIANOS.

Also in the Kohler & Chase stores you will have—not only the factory guarantee, but the reputation of 62 years serving the public honestly.

If you measure up all of these considerations we believe you will decide that

the Safest Place for You to Buy a Piano or Player Is Kohler & Chase

These instruments have definite points of superiority. That is why they are here.

New Guaranteed Pianos as Low as $275
Player Pianos as Low as $485

We are prepared to meet any reasonable requirements in the matter of terms.

26 O'Farrell Street San Francisco

KOHLER & CHASE
PIANOS
PIANOLA PIANOS

473 12th St., Oakland

Established 1850

A SOUR, GASSY, UPSET STOMACH

"Pape's Diapepsin" Regulates Your Stomach and Ends Indigestion in Five Minutes.

Wonder what upset your stomach—which portion of the food did the damage—do you? Well, don't bother. If your stomach is in a revolt; if sour, gassy and upset, and what you just ate has fermented into stubborn lumps; your head dizzy and aches; belch gases and acids and eructate undigested food; breath foul, tongue coated—just take a little Diapepsin and in five minutes you truly will wonder what became of the indigestion and distress.

Millions of men and women today know that it is needless to have a bad stomach. A liberal dose regulates and they eat their favorite foods without fear.

If your stomach doesn't take care of your liberal limit without rebellion; if your feed is a damage instead of a help, remember the quickest, surest, most harmless relief is Pape's Diapepsin which costs only fifty cents for a large case at drug stores. It's truly wonderful—it digests food and sets things straight, so gently and easily that it is really astonishing. Please, for your sake, don't go on and on with a weak, disordered stomach; it's so unnecessary.

COURT ACTION SEQUEL TO KETCHEL MURDER

SPRINGFIELD, Mo., Nov. 15.—A suit that went to trial here yesterday is a sequel to the murder of Stanley Ketchel, the pugilist, on the ranch of Colonel H. P. Dickerson, near here, two years ago.

The plaintiffs in the suit are Joseph Hogard and other Webster county farmers, who are suing Colonel Dickerson for $5000, the amount they alleged he offered for the apprehension of Ketchel's slayer. Dickerson refused to pay the alleged reward.

Walter Dipley, who killed Ketchel, was captured by Hogard and other farmers the night after Ketchel was shot. Dipley is serving a life sentence in the penitentiary.

ASTHMA CATARRH
WHOOPING COUGH SPASMODIC CROUP
BRONCHITIS COUGHS COLDS

Vapo-Cresolene

ESTABLISHED 1879

A simple, safe and effective treatment [illegible] stomach with drugs. Used with success for thirty years.

The air carrying the antiseptic vapor, inspired with every breath, makes breathing easy, soothes the sore throat, and stops the cough, assuring restful nights. Cresolene is invaluable to mothers with young children and a boon to sufferers from Asthma.

Send us postal for descriptive booklet.

ALL DRUGGISTS.

Try Cresolene Antiseptic Throat Tablets for the irritated throat. They are simple, effective and antiseptic. At your druggists or from us in stamps.

VAPO CRESOLENE CO.
62 Cortlandt St., N. Y.

EPWORTH LEAGUE TO MEET TONIGHT

Alameda County Alliance Will Hold Quarterly Session.

The quarterly meeting of the Epworth League Alliance of Alameda county, to be held in this city and Berkeley, will begin tonight at the Eighth-Avenue Methodist church. The program will begin at 7:45 o'clock and will include:

Praise service, A. J. Williams, chorister; prayer, J. Homer Woolsey; address, "The Picture Gallery of the Bible," Rev. H. E. Beek; selections by the Alliance male quartet; a stereopticon lecture, illustrated by seventy-five slides taken by members of the league at Mount Hermon, C. H. J. Truman.

Tomorrow's services will be held in the West Berkeley Methodist church and will begin at 2:30 p. m. with a prayer service by Irving B. Thompson. The remainder of the program will be:

Junior League round table, led by Mrs. Mae Kellogg, superintendent of the California Conference of Junior Leagues, debate, "Resolved, that a young woman can accomplish more in Epworth League work than a young man", affirmative, Miss Norma Venus and G. J. M. Pruner of the First chapter, Oakland; negative, Miss Lorena Dowell and Noel Rushforth, Trinity chapter, Berkeley; solo, Miss Millen Winsor; sketches from books, Miss Lila Miller, Harry Hollidge and Miss Grace Howe; fellowship half-hour; banquet by the ladies of the West Berkeley church, at which the president of the league, Percy F. Morris, will preside and act as toastmaster. The guests of honor at the banquet will include Drs. H. E. Beeks, D. D. W. P. Grant, W. H. Lloyd, H. K. Hamilton, B. B. Connor and George A. Brice. These include the pastors in Alameda county.

Following the banquet will be an evening session, composed of departmental conferences, presided over by Percy A. Norris, Irving B. Thompson, Miss Elsie Gunn, Mrs. John Osterdock, Miss Blanche Bowers, Harry Finkle, E. L. Buzzell and Mrs. Mae Kellogg. The meeting will close with an address, "Eye-Witnesses of Christ's Majesty," by Rev. J. H. N. Williams.

HOTEL MAN CHARGES SON WITH ROBBERY

SAN FRANCISCO, Nov. 15.—Walter N. Marshall, an employe of the Hotel El Portal, at El Portal, Cal., informed the Harbor police this morning that his son, Raymond Marshall, a bell boy, aged 18, had robbed him of his bank book and gold watch valued at $50. He told Corporal O'Brien that the boy had shared his room at 1792 Howard street with him, but when he awoke this morning the lad was missing, together with his valuables.

APARTMENTS RAIDED.

SAN FRANCISCO, Nov. 15.—The apartments of Mrs. F. W. Babcock, of 745 Bush street, were raided by a sneak thief last evening and valuables to the amount of $300 taken. Mrs. Babcock was entertaining her niece, Miss Gagan, at dinner, and the opportunity was seized by some one who was evidently familiar with the plan of the house and who ransacked the bedroom.

RARE BOOK DEALER IN MORE TROUBLE

NEW YORK, Nov. 15. — James J. Farmer, whose reputation as a dealer in rare volumes extends from this city to the Pacific Coast, was arrested late yesterday on a warrant issued by Federal authorities charging him with using the mails to defraud purchasers of books.

As Farmer was being arraigned before United States Commissioner Shields, a jury in the United States District Court on the floor below was bringing in a verdict of $42,977.66 against him, his company, the Anglo-American Authors' Association; his son, Glen Farmer, and others, in the suit brought against them by Mrs. Emma Bird of Salt Lake.

Farmer was held in $3500 for examination on November 20th. In the office of District Attorney Whitman there are four more warrants against Farmer in connection with the sale of books.

ASSASSIN OF CANALEJAS HAD BRAIN NOT NORMAL

MADRID, Nov. 15.—An autopsy performed yesterday revealed numerous signs of physiological and intellectual degeneration in the case of the assassin of Premier Canalejas, Manuel Pardnus. The weight of the brain was considerably below normal.

It was reported that the police have arrested two Anarchists who were following a prominent politician, but the authorities are maintaining the greatest reserve.

People who have been cured of rheumatism by Dr. Williams' Pink Pills feel like telling every sufferer they meet.

However painful, however stubborn your trouble may be, even if your disease is of long standing and many remedies have failed, do not despair, but give Dr. Williams' Pink Pills a trial. The rheumatic poison is in your blood. Rubbing something on your skin will not drive it out. Dr. Williams' Pink Pills attack the disease at its root, in the blood, and when rheumatism is cured in this way it stays cured.

"Some years ago," says Mr. Levi S. Bunday, of R. F. D. No. 4, Limesville, Pa., "rheumatism was in my joints and muscles. I was stiff and sore and at times helpless. I had shooting pains in my limbs and the muscles of my back. At times it was impossible for me to get up after lying down, so great was the pain. I tried many remedies, but could get no relief. A friend who had suffered as I did advised me to take Dr. Williams' Pink Pills as they had cured him. I did so and found relief after taking the first box. I kept on taking them until entirely cured."

Dr. Williams' Pink Pills are valuable in all other diseases where the blood is at fault, as in anæmia, chlorosis, after-effects of the grip and fevers, headaches and those run-down conditions of the health due to overwork, worry or nervousness.

Write today, stating your trouble, and see if Dr. Williams' Pink Pills have cured some like yours. Dr. Williams' Pink Pills are sold by all druggists or may be secured by mail, postpaid, at 50 cents per box, six boxes $2.50, by the Dr. Williams Medicine Company, Schenectady, N. Y.

ANNOUNCEMENTS. ANNOUNCEMENTS. ANNOUNCEMENTS.

Oriental Cafe---Thirteenth Street at Franklin

Opens Tomorrow (Saturday) at 5 P. M.

The opening of the Oriental Cafe—the only first-class Chinese restaurant in the city—is truly a feature of Oakland's [illegible] Heretofore Oaklanders desiring Chinese repasts have been compelled to travel across the bay. Now, with the Oriental Cafe [illegible] to cater to the best of [illegible] citizens may enjoy all the many curious and novel delicacies that are so desirable and [illegible] with the most [illegible] [illegible]

Mr. Louis B. Lowe, the popular proprietor of this well-chosen Oriental Cafe, has spared no expense in preparing his establishment for handling and catering to only the very best [illegible] the market affords and he employs only the most expert help in kitchen and dining room. Capable employes and a clean service, coupled with the most comfortable and inviting surroundings, are the strong features of Mr. Lowe's endeavor to make this restaurant, in addition to Oakland's [illegible] metropolitan institutions and [illegible] Cincinnati, San Francisco, Los Angeles and many of our larger and more prominent communities have Chinese restaurants that are exclusive features for the pleasure-loving population [illegible] with those in Eastern or nearby cities, places Oakland in the same category in this one particular feature with the cities above mentioned.

The Oriental Cafe undeniably fills a long-felt want and we congratulate Mr. Lowe on his foresight and good judgment for establishing so pleasing an attraction in our midst.

Tomorrow evening (Saturday) at 5 [illegible] are invited to attend. Music from 7 to 9.

CAN YOU SPARE AN EVENING?

If so, we can devote it to no better purpose than to examine the Autopiano or Bungalow Player Piano.

The demand for these popular instruments has become so great that we are compelled to make special appointments for practically every evening.

For the convenience of our patrons who want to spend a leisure hour in examining these wonderful instruments we have complied arrangements to keep our San Francisco and Oakland stores open every night except Sundays from now until Christmas.

It will be unnecessary for you to make a special appointment—you will find someone to show you the Bungalow Player Piano or the Autopiano or any other instrument you may be interested in.

We will not try to sell you—we will help you buy.

Eilers Music House — HOME OF THE CHICKERING PIANO

1448 San Pablo Ave., Opp. 15th St., Oakland.

BURGLAR SAWS HIS WAY INTO SALOON

SAN FRANCISCO, Nov. 15.—A burglar sawed his way into the saloon of Mayer & Everson, Stuart and Market streets, at an early hour this morning and smashed open the two cash registers in the place. He climbed over a fence at the rear and cut his way to a point behind the bar. After obtaining $20 in cash, he carefully covered the hole he had made before making his escape.

OLD-FASHIONED SUPPER IS GIVEN

The New England Association Enjoys Baked Beans and Brown Bread.

One hundred members of the California New England Association attended the meeting in Starr King Hall last evening and enjoyed an old-fashioned New England supper consisting of baked beans, brownbread, doughnuts, pickles, squash, apple and mince pies and coffee. The edibles were not only furnished by the women of the society, but were also served by them.

At the close of the supper, and before taking up regular business of the association, Moderator Thayer appointed a toastmaster and more than a dozen members were called upon without previous notice to make short talks on various matters of interest.

Seventeen applicants for membership were admitted. As the date of the next regular meeting would fall on Thanksgiving night, it was unanimously voted to postpone the next meeting to the second Thursday in December, at which time papers will be read by prominent Oaklanders on the Boston Tea Party, the anniversary of that event falling on December 16, only a few days after the regular meeting.

A committee, of which Mrs Lemon is chairman, Mrs. Everett and Mrs. Emery constituting the remainder of the committee, were appointed to arrange the program, while the regular entertainment committee, of which Mrs. E. S. Thayer is chairman, will provide the supper, tea taking the place of coffee

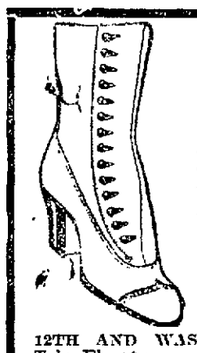

NO FAKE

But a place where you can really buy a pair of

SAMPLE SHOES

Values $4.00 to $5.00 for **$2.50**

Does this appeal to you? If so, pay us a visit.

Washington St. Sample Shoe House

Second Floor Blake Block—Rooms 209-10-11.

12TH AND WASHINGTON STS.—OVER MONEY-BACK SMITH'S

Take Elevator — Open Saturday Evening

Thanksgiving Day Rates

will be very low this year from California stations to points in Oregon and California.

NOW ON SALE

for Nov. 26th, 27th where one way limited fare is over $10.00.

Nov. 27th, 28th if fare is $10.00 or less.

Final return limit, Dec. 2, 1912.

DAILY 7 TRAINS TO LOS ANGELES

Coast Line or Great San Joaquin Valley.

DAILY 12 TRAINS TO SACRAMENTO

Short Line via Benicia, Scenic Niles Canyon or Martinez routes.

DAILY 6 TRAINS TO FRESNO OR BAKERSFIELD

DAILY 8 TRAINS TO STOCKTON

and excellent train service to numerous other points.

Ask Our Agents for Further Details.

Southern Pacific

WHEN PLANNING YOUR EASTERN TRIP, TELEPHONE OAKLAND 168 AND ASK TO HAVE OUR REPRESENTATIVE CALL AND FURNISH ANY INFORMATION DESIRED. HE WILL GLADLY EXPLAIN "SOUTHERN PACIFIC SERVICE."

L. RICHARDSON, D. F. and P. Agent — C. J. MALLEY, City Ticket Agent — P. E. CRABTREE, City Passenger Agent

OAKLAND OFFICES: Broadway and Thirteenth Street. Phone—Oakland 162. Sixteenth Street Depot, First and Broadway, Seventh and Broadway.

HUNDREDS MOURN AT BIER OF JOSEPH KNOWLAND

Friends Pay Tribute at Funeral of Well Beloved Citizen of Alameda

ALAMEDA, Nov. 15.—With the house densely crowded with sorrowing friends, with the yard filled with still other mourners, with even the street blocked with crowds, funeral services were held this afternoon for the late Joseph Knowland. The funeral was probably the largest attended of any in the history of the city. It was a wonderful testimonial of love and esteem in which all Alameda, reinforced by scores of men and women from other cities, held the memory of the man. Present were men and women proud of having been a friend of the dead and there were also present other men and women, who did not know him intimately but who had been the recipients of his generosity or knew of his kindly acts toward mankind.

The service itself was a most simple one, for Mr. Knowland disliked pretense and show. He had expressed a wish for a simple burial and the members of his family did their best to comply with this often expressed wish, but they could not restrain the attendance or curtail the general homage paid his memory, even had they the inclination to undertake to do so. Nor could they disregard the floral tokens which filled the parlors of the home.

Apparently the choicest blooms of the floral world were in the great set pieces, sprays and clusters of orchids, roses, chrysanthemums, carnations, asters, violets, maidenhair and asparagus fern, autumn leaves and other fragrant and beautiful floral masses.

TRIBUTES FROM FRIENDS.

On the massive black broadcloth casket reposed two of the pieces. One was from the Ladies' Aid Society of the First Methodist church and one was from George Yorike, a Japanese attendant. In the right hand of the dead was clasped a cluster of lilies of the valley sent by the board of managers of the Baby Hospital Association of Oakland, to which Mr. Knowland had recently subscribed a life membership. Over the oil portrait of the dead, hanging on the wall above the casket, was an autumn leaf and rose wreath, sent by his old-time friend, George Rosmarin, who is still mourning the recent death of his wife. Banked beneath the portrait was a huge mass of violets formed by several scores of individual violet pieces massed into one beautiful and fragrant bank.

Round about the casket were grouped dozens of magnificent pieces bearing inscriptions from lodges, business associates, firms and private partie. Two of the most striking of the large set pieces were sent by the Alameda firemen and the Alameda police department. The firemen sent a "gates ajar" of carnations, roses, violets, chrysanthemums and ferns. The police department sent a beautiful anchor of carnations, roses and chrysanthemums. Great set pieces made of almost solid clusters of orchids and other rare flowers were in profusion. Conspicuous among the more ornate pieces was the large floral tribute of THE TRIBUNE. The Native Sons, the Elks, the Masons and scores and scores of individuals also sent impressive floral offering.

ELOQUENT TRIBUTE.

The services were conducted by Dr. F. S. Brush of the First Presbyterian church, assisted by the Rev. H. E. Beeks of the First Methodist church. In his eloquent tribute to the memory of the dead, Dr. Brush said:

"In the death of Mr. Knowland this community loses one of its most widely known and most thoroughly beloved members. His business and Masonic and religious associates all feel today the loss of a true and helpful friend. He was an example of the best type of the American business man. His was the energy and sagacity to achieve success; and yet in success he retained his poise and self-mastery. While his mind was singularly alert and progressive yet his solid substratum of commonsense always kept his feet upon the solid earth. He was unusually shrewd and discerning, but he was inveterately, kindly and sympathetic. He could drive as keen a bargain as any one and yet no man ever responded more quickly or more surely to the claims of human need. He was a man of principle like a true mariner, he steered his course by the stars and not by will-o'-the-wisp lights along the shore. Being a graduate of the School of Hard Knocks, he had learned its lesson well; he was wary in success and undaunted in disaster. At the time of the fire that laid San Francisco in ashes, he was well past seventy years of age. He had many and large interests at stake. Yet he was as cool and unruffled as a May morning. In the midst of duties that involved the care of great financial interests, he had the thoughtfulness and found the time by 10 o'clock of that fateful morning, to call around at his minister's house to ask if he needed any money. That act in every way was singularly characteristic of the man

KNOWN FOR HONESTY.

"As a business man, Mr Knowland can best be judged by his associates in commercial life. It is enough for me to say that his name was a synonym for integrity and substantial reliability. He was part of the commercial and industrial life of California. The material development of America is one of the miracles of the ages. It exceeds any "Arabian Nights" tale. But the development of the men is more wonderful than their work, just as the Creator must ever be greater than the thing created. So when we think of the boy raised on the Long Island farm, with the most meager education, knowing nothing of the great world or of the men that were in it, going forth to pit his brains and brawn against the strongest and the brightest, we feel like saying with the farmer with whom he had made his home 'Joseph, you had better stay on the farm; you'll never succeed in business.' But Joseph, who always had his own opinion of things, went forth to try his fortunes. He came to California and after various experiences, some of which were quite unsuccessful, he got his hold in San Francisco. His mind responded to new conditions and grew to meet the demands of a fast expanding life in the Golden State. It is one of the marvels of the human mind that it can thus spring elastic and masterful to untried and unheard of tasks and achieve success against all kinds of odds. His life, like that of many other American business men, is a true romance.

PROFOUND FAITH.

"Mr. Knowland was profoundly religious. This was part of the bedrock of his being. To him a man's life was a plan of God. He was reverent in all matters pertaining to the Bible and its teachings. He was a constant and generous supporter of the churches. For many years he was a trustees of the First Presbyterian Church, which for a generation has enjoyed the advantage of his gifts. He was also deeply interested in the Methodist Episcopal Church, of which his wife was a member. His religion was not one of theology or of sect. In his last days of illness and weakness he found great solace in singing the familiar hymns. He declared himself happy and wished that others were as happy as himself. His religion might be summed up as a child-like faith in God and in His divine care and goodness

"His benevolent instincts were also a part of the warp and woof of his being. His heart was exceedingly sensitive to the cry of distress. His gifts to the aged and the infirm and the needy must be very large in the aggregate. I almost hesitate to speak of the matter, yet no one could form any just idea of Mr. Knowland who did not know this side of his character. I do not know that he ever said to me that he loved God But I think he could have said with Abou Ben Adhem: 'Write me as one who loves his fellow-man.' If the various amounts that he gave away in his lifetime were put together it would doubtless constitute a good-sized fortune.

"But his helpfulness was by no means confined to the giving of money. He had a peculiar interest in young men. I have heard him say that he would walk the streets all night to help a young man. And he would have done it if he believed he could have accomplished some real good by it. He has placed scores of young men in positions of usefulness and trust. But he was further interested in the education of young men and no one could guess how many he has helped to secure a college education. He often spoke of this form of helping others as the most fruitful and satisfactory of all.

"And so today, friends and neighbors, we say farewell to one who has played a conspicuous part in our community; to one who has touched very intimately many lives. Some have known one side of his character and others have known another side. No one view would give an adequate or a just idea of the man. Simple and unaffected as he always appeared, his mental process was carefully hidden from view. Few could say that they knew Mr. Knowland intimately. So we shall all miss him. His business associates will miss him, his old friends and neighbors will miss him, many a poor man will miss him, of whom the world knows nothing; and the church will miss him and miss his constant gifts

"Yet he had lived his life. He had exceeded the limits of the Psalmist of old. We cannot complain and we have no regrets. We are grateful to have known him, to have had his friendship. His long and full life is here closed and we say farewell with tears and prayers and lo[illegible]."

HONORARY PALLBEARERS.

The honorary pallbearers were from the different Masonic organizations and were as follows: Oak Grove lodge, F. and A. M., Judge Elmer E. Johnson and Philip S. Teller; Alameda chapter, R. A. M., F. W. G. Moebus and David W. Martin, Oakland Commandery, Knights Templar, S. H. E. O'Donnell and former Mayor Edward K. Taylor; thirty-third degree Scottish Rites Masons, E. C. Robinson and E. H. Morgan.

The active pallbearers were: J. E. Baker, president of the Alameda National Bank; James Cusner, southern business associate of Mr. Knowland; E. C Hutchinson of the Kennedy Milling and Mining Company; D. L. Randolph, of the Gas Consumers' Association; C. C. Stevenson and Harry Strachan, from San Francisco office of the Gardiner Mill Company.

Following the services the body was taken to the Oakland Crematory, where a second brief service was held. The incineration services were private and were attended only by Congressman Joseph R. Knowland, Miss Elinor Knowland and Mrs. Lucille Knowland. Mrs. Joseph Knowland was unable to stand the strain of the trip, and Mrs. J. R. Knowland remained with the elder.

FLORAL TRIBUTES.

Among the chief floral pieces sent to the Knowland home up to mid-morning were:

Mr. and Mrs Charles S. Neal.- Star and crescent set piece.

City Attorney and Mrs. A. F. St. Sure—Wreath of roses

[illegible]

Oakland Lodge of Elks—Large piece of golden chrysanthemums and autumn leaves.

Alameda police department—Floral anchor.

Alameda fire department—Floral gates ajar

Halcyon Parlor, N. S. G. W. Large piece of lilies, chrysanthemums and roses.

Union Savings Bank of Oakland—Wreath of pink chrysanthemums

Alameda Chapter, R. A. M.—Emblematic set piece in blue, white and red flowers and letters.

George Rosmarin—Wreath

Alexander Poly Estate—Horseshoe of autumn leaves, golden rod and roses.

Oakland Tribune, by Captain B. A. Forsterer—Large set piece of white chrysanthemums.

Ladies' Aid Society, First Methodist Church—Spray of roses.

George Yorike—Wreath.

Epworth League, First Methodist Church—Wreath of autumn leaves and roses.

Home Missionary Society, First Methodist Church—Spray of chrysanthemums.

Judge and Mrs. Everett G. Brown—Spray of roses

County Surveyor P. A. Haviland—Spray yellow chrysanthemums.

Mr. and Mrs. Leon A. Clark—Chrysanthemum spray.

Mr. and Mrs. J. B. Lanktree—Chrysanthemum and fern spray

Mrs. Annie L. Larsen—Pink carnation spray

Tomorrow the flowers will be sent to the County Infirmary, the family of Mr. Knowland believing that this disposition of the flowers would meet with the approval of Mr. Knowland could he direct what should be done with them.

San Francisco & Portland S. S. Co. Recognize Oakland

Quick to realize the rapid growth of our fair city, the above steamship company has opened an attractive office at 1222 Broadway, with H. V. Blasdel as their agent, thus giving the traveling public on this side of the bay a complete set of both railroad and steamship offices for their convenience. Mr. Blasdel will sell tickets to Portland and Los Angeles on the steamers Bear, Beaver and Roan City, and we bespeak for him his share of the patronage.

Oakland's Most Progressive Store

ABRAHAMSON'S

S. E. Cor. 13th and Washington Sts.

Bath Robing Yard 35c

Beacon's make. Full [illegible] inches wide, soft and rich looking. Fifteen different patterns to choose from.

Blanket Robes . . . $2.50

For men and women. All ready for use. Complete with cord and tassels. Smart bordered effects.

Saturday Will Be the Last Day of Our Great

Mid-Season Millinery Sale

And to make this one day trading event a memorable one to the women of Oakland, we will offer in this department a series of buying opportunities that are entirely out of the ordinary. Especially in our Trimmed Millinery Section we have organized some extraordinary values which will easily convince you that Abrahamson's is the place where you can buy your trimmed hat to the best advantage. And no matter what your other millinery wants may be, come and see us tomorrow and get your share of these unparalleled bargains

Ladies' Trimmed Hats $3.95

Formerly priced as high as $6.50. Charming styles in large, small and medium effects. Trimmed with velvet, ribbons, novelty stickups, etc. Mid-season Sale price $3.95.

Trimmed Fall Hats $5.95

Values up to $8.50. Exceedingly clever models of velour, satin and velveteen, trimmed effectively with fancy breasts, wings, loops and fashionable side and under-brim trimmings. Mid-season Sale price $5.95.

Tailored and Trimmed Hats $7.95

Every one of them a $12.50 production. "True to life" copies of Parisian models, cleverly reproduced in our own workroom. All colors and combination effects Mid-season Sale price $7.95.

Velour Beavers $2.75

Over fifteen distinct models, made of high-grade imported French velour, in golden brown, emerald, fuchsia, lavender, gray and black. Values to $5.00. Mid-season Sale price $2.75.

$7.50 French Feathers $4.46

Come in white and colors also smart two-tone effects.

$8.50 French Feathers $5.36

Extra large and fluffy plumes in black, white, cerise, taupe, golden brown, etc.

White Willow Plumes $5.95

Actual $10.00 values. Full 24 inches long snowy white ostrich plumes. 3-hand tie

Ostrich Feather Bands . . 98c

Very popular trimming effects, full 40 inches long, in a complete assortment of this season's colors and colorings.

Auto Bonnets $3.48 up to $6.45

Truly Parisian. Unusually smart-looking "Tams" of plush and Persian cloth. Ready for use. Come in white, black, taupe, cardinal and golden brown. Extraordinary values at above prices.

Velvet Silk Shapes . . . $2.48

Actual $5.00 values. Large, small and medium effects, in this season's latest styles. Black only.

Our Entire Stock of Pattern Hats Greatly Reduced

Black Velvet Shapes $1.48

Actual $2.50 values. Handsome new shapes in large rolling brim effects, medium and small styles. Very special values.

Now Is the Time to Think of

Winter Underwear

Children's Fleece-lined Vests and Pants, in high neck and long sleeve effects. Pants in ankle length. Special, garment . . . **22c**

Children's Winter Weight Union Suits, high neck, long sleeve garments. Pants in ankle length. Cream only. Special **33⅓c**

Women's Fleece-lined Vests and Pants, perfect fitting, elastic garments in cream only, heavy fleece lined. Special, garment **25c**

Women's Winter Weight Vests and Pants, splendid wearing and comfortable feeling garments, in high neck, long sleeve effects. Special, garment . . . **39c**

Women's Winter Weight Underwear, garments that wear well and will give you lots of satisfaction. Cream only. Special, each **50c**

Women's Forest Mills Union Suits, made of fine quality lisle thread in every imaginable style and any size. Special, garment **69c**

Marabou Boas $2.95

Actual $6.50 values. Come in perfectly straight effect. Full 2¼ yards long. Colors black and natural.

Women's Embroidered Linen Handks. 16⅔c

Very dainty conceptions. In corner hand embroidered styles. Regular 25c values. Special, each, 16 2-3c.

Special Showing of

Flannelette Gowns

New arrivals in a wide variety of styles and excellent quality flannelette. Cut extra long and wide. High neck, low neck and long sleeve styles. Come in pink, blue and fancy striped effects. Some prettily braid trimmed. Special—

69c, 89c, $1.00, $1.25

Women's House Dresses, $1.95

Real striking effects of chambrays and ginghams in the newest of styles. Come in plain, plaid and striped effects, richly embellished with embroidery or pipings on collar and cuffs. Values up to $3.00. Special—$1.95.

Our Display of Dolls

is certainly worth seeing. The most extensive stocks we have ever shown and the lowest prices ever made are waiting for you.

$1.25 pretty jointed dolls, with long curls **95c**

$1.75 jointed dolls, with light and dark hair . . **$1.23**

$2.00 large jointed dolls with real eye lashes. **$1.48**

$3.00 large jointed dolls with real lashes and brows **$1.95**

75 Children's & Misses' Coats $5

Values up to $7.50. Tailored and fancy trimmed effects, in every imaginable style. Special—$5.00.

Long Kid Gloves, pair . . $1.79

Actual $2.50 values. 12-button length gloves in black, white and tan. All sizes.

French Kid Gloves, pair . . $1.15

The $1.75 kind. Come in black, white and fancy shades. Three-clasp styles. All sizes.

Cape Gloves, pair . . . 85c

One-clasp style gloves in tan and white only. Splendid wearing and perfect fitting.

Two Specials in Coats

Chinchilla Cloth Coats $12.50

Stunning models in women's and misses' sizes, made of all-wool chinchilla cloth in plain grey, brown, navy, black, etc. Included are also a few mannish coats, made of heavy gray mixed worsteds. Values to $20.00. Special—$12.50.

Double-Faced Cloth Coats $17.50

Regular $22.50 values. Full length and ¾ length models in a splendid variety of all reversible shades. Specially priced for Saturday selling at $17.50.

Table Linens

90c yard—72-inch all-linen Damask, yard **75c**

$1.25 yard—72-inch all linen Damask, yard **$1.00**

$1.75 yard—72-inch pure linen satin Damask, yard **$1.50**

Bordered Comforters . . . $2.95

Full 3-lb. weight comforters, scroll stitched, covered with good quality silkoline and finished with 9-inch deep sateen border. Special, each, $2.95.

Must Be Sold

Enormous stock of woolens of the United Tailors placed on sale at

50c on the $1

You make your own selection of woolens. I will build you a beautiful tailored suit, guaranteed as to fit, finish and workmanship.

Ladies' Tailored Suits $18.50 — Men's Tailored Suits $13.50

S. Gortenburg

Successor to United Tailors.

419 13th St.

Damp Garments

Are the cause of a great proportion of the sicknesses attendant upon the winter season.

During the rainy season telephone service within your reach enables you to have the talk without the walk. You can sit comfortably at home and chat with friends or telephone an order to the storekeeper.

Call, write or telephone our nearest commercial office for information regarding rates, etc.

THE PACIFIC TELEPHONE AND TELEGRAPH COMPANY

HEART---TRIBUNE'S PAGE FOR WOMEN---HOME

Society

MRS. CAMILLE PHOENIX of Alameda has sent out cards for a tea which she will give on Friday, November 22, at her hospitable home in Alameda. A large number of our city society will attend.

Mrs. A. P. Stolte of Alameda presided over one of the prettiest teas of the season today when she poured called during the afternoon. Mrs. Stolte was in honor of the two daughters of the hostess, Mrs. Ralph H. Emerson of Hoquiam, Wash., and Mrs. Walter V. Wilson.

Mrs. Alfred T. Ellis has sent out cards for a bridge party to be given on December 5 at her residence in Santa Rosa street, formerly the Sedge home.

Mrs. Churchill of Napa gave the second of her luncheons this afternoon and a group of local 500 went up for the affair, which, like all those given by this hostess, was delightfully arranged.

RECENT DANCE.

The dance given by the members of Young Ladies' Institute No. 15 was very successful and was attended by a large number of guests.

COMPLIMENTARY AFTERNOON.

Miss Carrie Meighan will issue cards in a day or two for an affair to be given on December 5 at her home in Merrimac street, complimentary to Miss Hazel Dey.

MISS MARY SMILIE FETED.

Miss Charlotte Wool entertained informally today in Berkeley for Miss Mary Smilie.

Mrs. Linton Fuller will make Miss Smilie the motif for an affair on Wednesday afternoon. The wedding of Miss Smilie and Alden McElrath is set for December 4.

TO GIVE DINNER.

Miss Mary Gayley, daughter of Prof. Charles M. Gayley and Mrs. Gayley, will given a dinner next Wednesday before the first dance of the Berkeley Assembly. Mr. and Mrs. Richard Stewart Dyer Bennett will be the especially honored guests.

OAKLANDERS TO TRAVEL.

Miss Ethel Moore, with her father, A. A. Moore, will leave on December 1 for the East and Europe, and will ultimately go to South Africa. They will be joined later by Mrs. Moore and Miss Margaret Moore.

FANCY DRESS BALL.

Miss Corona Williams, daughter of the Harry Allston Williams of Berkeley, will be given a fancy dress ball by her grandmother, Mrs. Henry Williams, of San Francisco on New Year's eve. The festivity is being eagerly anticipated.

SAIL FOR EUROPE.

Mr. and Mrs. Louis Titus sailed on Tuesday for Europe. Before their departure they were considerably entertained in New York.

TO GO TO WASHINGTON.

Miss Alma Perkins is going to Washington, D. C., for the winter and will leave with her uncle, Senator Perkins, the latter part of this month.

Miss Perkins has just returned from Carson, Nev., where she visited Mr. and Mrs. Cleveland Baker.

MISS CAMILLE DORN, WHO IS ONE OF THE MOST ATTRACTIVE GIRLS IN TRANS-BAY SOCIETY.

AT BRIDGE TABLES.

Mrs. Maurice Walsh will entertain a number of the younger matrons and girls at bridge on Tuesday. Her guests will include the members of a card club that meets fortnightly. In its membership are Mrs. Hiram Hall, Miss Jessie Craig, Mrs. Irving Burrill, Mrs. Ben Reed, Mrs. John Louis Lohse, Mrs. Frederick Snowden.

TO GIVE LUNCHEON.

Mrs. E. L. Ormsby has sent out cards for luncheon on Wednesday afternoon at her home in Piedmont.

OVER WEEK END.

Miss Mary Wallace will spend this week-end at the country home of her parents near Calistoga.

WELCOMED TO PIEDMONT.

Mr. and Mrs. Paxton Howard are being welcomed to Piedmont, where they have established their home. Mrs. Howard belongs to a pioneer family here. She has made her home in San Rafael for a long time. Mrs. W. C. B. de Fremery and Miss de Fremery entertained recently for Mrs. Howard.

REGAINING HEALTH.

Mrs. J. P. Neville, who underwent an operation this week, is convalescing. She will be a patient in the sanitorium for some weeks.

TO GO TO SACRAMENTO.

Mr. and Mrs. Gray C. Mayou and baby Isabella of Piedmont, are leaving shortly for Sacramento, where they will spend the winter. Mayou's business interests will keep them there that length of time. They are being entertained before leaving.

SORORITY TEA.

Several hundred guests called at the reception given yesterday afternoon and evening by the Delta Delta Delta sorority in its clubhouse in Arch street in Berkeley. Among the members who welcomed the callers were: Miss Ysobel Forker, Miss Ramont Gulberson, Miss Marion Wilcox, Miss Edith Logan, Miss Janet Hood, Miss Elizabeth Morrison, Miss Rosalie Ogden, Miss Jessie Harris, Miss Anna Hopkins, Miss Helen Young, Miss Edith Frisbie, Miss Juanita Kyburg, Miss Helen Frisbie, Miss Edith McNab, Miss Mildred Druhe, Miss Marion Bell, Miss Florence Wheeler, Miss Margaret Logan, Miss Muriel Trull, Miss Irma Foveaux, Miss Anna Kidder, Miss Isabel Fowler, Miss Guglielma Roeth, Miss Harriet Ehrenberg, Miss Helen Beckwith, Miss Marguerite Ogden and Miss Bertha Barlett.

Mr. and Mrs. Fred T. Moore of Alameda will move to Sacramento, where the former will engage in the realty business. He was formerly superintendent of schools in Alameda. Mrs. Moore is president of the Adelphian club.

RECEPTION IN BERKELEY.

The Enewah club, the oldest club of the campus, gave a reception yesterday, which was unusually delightful. The decorations were very beautiful, many of the flowers being sent from "The Hacienda" by Mrs. Phebe Hearst, who is an honorary member of the organization.

CARDS AND TEA.

Miss Margaret Dewing entertained at cards and tea yesterday for Miss Hayel Dey, whose betrothal to Dr. Ernest M. Clark was of much interest. Among the guests were: Mrs. Thomas Kent, Mrs. Dalton McLeod, Miss Carrie Meighan, Miss Adele Welch, Miss G. Fitzgerald, Miss Madeline Houser, Miss Florence Byington, Miss Lillian Campbell, Miss Ruth Bradley, Miss Mildred Kieffer, Miss Doris Crawford, Miss Eileen Van Pelt, Miss Lois Cutter, Miss Alexander Levy, Miss Isabel Warnicke, Miss Lucila Alexander.

ALAMEDA PERSONALS

ALAMEDA, Nov. 15.—Mrs. R. Frank Clark and Miss Mabel and Sydney Clark have returned to their Alameda home after an extended stay at Lagunitas.

The Porter School Mothers' club gave a social afternoon today from 2 to 4 o'clock at the home of Mrs. L. E. Chattock, 2232 San Jose avenue. A large number of parents of school children, in addition to the Porter school mothers, were guests.

The women of the First Presbyterian church, who were to have held a missionary meeting today at the parsonage, postponed their meeting out of respect for the late Joseph Knowland. The meeting will be held next Friday, with Mrs. F. S. Brush as hostess.

The Everett School Mothers' club gave a concert this afternoon at 3:15 o'clock, in the school hall. The concert was given to advance the project to equip the school with an effective gymnasium. A pleasing program of vocal and instrumental music was given by Mrs. Clara L. Mundt, S. Greenbaum, Miss Everett Brooks, James Didier, Miss Anita Putzman and Arthur Agnard, accompanist.

BERKELEY SOCIETY

BERKELEY, Nov. 15.—The wedding of Miss Hele Reef and Rex Meynard was solemnized yesterday afternoon at the home of the bride's parents, Mr. and Mrs. Joseph S. Reef, 2815 Channing way. Rev. F. L. Dunsen performed [illegible] the young people and a few other friends. All the details of the wedding had been made very simple and the bride had no attendants. She was gowned in a stunning [illegible] suit. The house was artistically decorated in green and pink roses.

Miss Reef was a student at the University of California, and was a popular member of the Delta Gamma sorority. Meynard is also a [illegible] was captain [illegible] Hill, [illegible] New York. [illegible] Miss Reef [illegible] a most charming [illegible] couple.

WOMEN IN THE NEWS

GOLDEN BARS KEPT GIRL PRISONER

Fairy Tales of Noted Singer Alleged to Have Enmeshed Maid.

LOS ANGELES, Nov. 15.—Tales of beautiful princesses, marble palaces, diamonds and wealth untold were the gilded bars that kept pretty Miss Priscilla Biggers, 17 years old, a prisoner in the home of Giovanna Carvadossi, a noted singer, for a month, according to the story told by the girl to the police when they visited her in the city jail, where she is being held temporarily as a witness against Carvadossi. Carvadossi was arrested at 535 West Twenty-fifth street, where the police say he kept the young woman imprisoned in his studio.

The police have investigated thoroughly the circumstance of the alleged imprisonment and say that Miss Biggers is possessed of an intense desire to become cultured. They will ask the juvenile court to permit them to find her a home.

"I came here from Texas to study music," said the girl. "I went to Signor Carvadosi and he treated me like a princess. He said that I had a most wonderful voice and that within a year I would be a great singer. I was so happy I cried. He told me to stay right in his house and he would pay me $10 a month to do the housework."

Millionaire Freed

LOS ANGELES, Nov. 15.—The wedded life of Colonel William J. Hogan, the Pasadena millionaire, and Mrs. Mary K. Isles, whose marriage in San Jose March 17, 1909, was one of the brilliant affairs of the season, was terminated yesterday when Judge Monroe granted a decree of divorce on the ground of desertion.

Colonel Hogan, prominent in the social and business life of the Crown City and president of the Tournament of Roses, states simply that his wife left him without any cause being given on his part. His testimony on the stand was quiet and direct, being confined to the assertion that, while they had several disagreements, none of them was sufficiently important to have caused desertion.

The suit went by default, Mrs. Hogan being in Chicago. A witness corroborative of Colonel Hogan's testimony was Mrs. Mary Goodwin, whose deposition was read in court. It appears that previous to the filing of the divorce action the wealthy horseman had made a settlement with a former wife, which, however, was not filed.

Cupid Blind Here

ELGIN, Ill., Nov. 15.—For $30,000, 1176 males of marriageable age willing to leap blindfolded in the maelstrom of matrimony. This fact became public property yesterday when the Elgin postoffice advertised 1176 letters for Miss Z. X. Radcliffe, supposedly of this city.

Miss Radcliffe is the "Mystery Girl" of Elgin and San Francisco, who, a month ago, wrote the mayor of San Francisco in search of a husband, stating that unless she becomes a wife within sixty days she will lose a fortune of $30,000.

She declared any kind of a man would do.

Storm Cupid Flyer

REDWOOD CITY, Nov. 15.—Cupid yesterday did his first honest day's work in a week. He was so ambitious that he marshaled his entire retinue of newlyweds to the county clerk's office together and had them ride to San Francisco on the same passenger coach. The result was a continual downpour of rice, which was worse than a hailstorm, and from which other passengers gladly retreated. The four couples thoroughly enjoyed their solitude.

Those who received licenses were: Ralph E. Eastman, aged 26, and Vera C. Edmister, 22, both of San Francisco; Louis B. Jacobs, 25, and Hazel Wilson, 18, both of Los Angeles; Harry A. Anderson, 25, San Francisco, and Ednah G. Alken, 22, Oakland, and Thomas Mayrovit, 26, and Rose Casper, 24, both of San Francisco.

To Check Infants

SAN JOSE, Nov. 15.—Young children will be checked like cloaks or hats at a meeting of the Parents and Teachers' Club of the State Normal School building. Young women of the Normal School will give the bits of pasteboard in exchange for the babies and will return the children to their mothers after the meeting in good order, provided the mother keeps the card. Probably they will be returned anyway on proper identification.

In order to give the mothers an insight into the latest methods of teaching the very young pupil the Moncessori system will be explained by Miss Bessie McCabe, and to prevent the absence of women having young babies the plan of checking was decided on. The apparatus used in the Moncessori system will be exhibited.

FIRST OF SIX MEN ON TRIAL FOR TARRING GIRL

NORWALK, O., Nov. 15.—Arguments were to be heard today in the case of Ernest Welch, the first of six men to be tried for "tarring" Miss Minnie La Valley at West Clarksfield last August. If Welch is not found guilty, Prosecutor Young has intimated the cases against Harlow Welch, Carl and Joseph Sly, Reginald Thomas and Joseph Cummings, the other defendants, may be dropped.

FIRE DESTROYS VILLAGE.

FARGO, N. D., Nov. 15.—Fire early today destroyed a large part of the business portion of the village of Tower City, 20 miles west of here. The fire, which started after midnight in a harness store, spread to other buildings in the same block, wiping out the First National Bank building, a hardware store, a millinery store, a meat market, a residence and several smaller buildings. The amount of the loss is not yet known.

RATIFICATIONS OF TREATY EXCHANGED

WASHINGTON, Nov. 15. — Secretary Knox and Ambassador Bryce exchanged ratifications today of the treaty signed July 7 last, providing for an adjournment between Great Britain and the United States, of the North Atlantic Fisheries controversy. The convention already has been approved by the Senate. In substance it prescribes the boundary waters and provides a commission to pass upon the reasonableness of local and Canadian and Newfoundland fisheries regulations.

SWEET EXPRESSION

By LILLIAN RUSSELL

Copyright, 1912, by Lillian Russell.

EXPRESSION is the representation of the various thoughts and passions of the mind in the features. The smile indicates an inner satisfaction. The perfectly-chiseled features or the irregular, ugly features may be changed by expression into beauty. Inanimate objects give us more or less pleasure according to the state of mind with which we view them. Truthfully, inanimate objects have but one form, one expression and one degree of beauty, while in human beings in whom spirit dominates over matter, the physical parts take their character almost exclusively from the inner thoughts. Experience proves that habitual "bad temper" will defile the most beautiful countenance, while "good temper" will render the plainest features attractive. A sweet smile causes the features to form new lines and curves of beauty, however humble they may be in repose.

When the face is animated and glowing with the emotion of the mind, when the eyes are fired with noble feelings and the lips curve with the approving smile, when the language of the tongue is accompanied with a corresponding modulation of the features, when ideality becomes almost corporeal, then it is that the influence of mind over matter and the greatest fascinations of beauty come into play. There are many women who habitually refrain from smiling, fearing to raise the corners of the eyes and lips lest they form into little wrinkles. Such faces in a short space of time become wooden and expressionless, and the muscles that nature intended to work for happiness, droop and fall for want of use, and the result is a long, sour-looking, unpleasant countenance. The importance of a smile is vital. It can cause joy in every phase of life—as the want of it can cause heart-break and sorrow. A smile at the right time can alleviate suffering. Remember, the smile of internal beauty is the mental cosmetic that enhances all features and raises mediocrity to excellence.

LILLIAN RUSSELL.
Copyright Photo by Schloss, N. Y.

Lillian Russell

Answers to Queries

SALLY—A good exercise to reduce the abdomen is to lie flat on your back and slowly raise both legs to a perpendicular position, then lower them slowly to the floor. This will make your abdomen small and firm. Do not repeat this exercise too many times in succession, for too many repetitions might strain the back. Rolling is an excellent exercise for reducing hips. You do not need much space to do this, just enough to roll over once and then back again. The best way to do this would be to put on a heavy wool union suit and spread a large rug on the floor. Stretch out upon it, lying flat on your back with hands clasped lightly across your breast. Roll completely over three times, if you have the room; rest, taking a long, deep breath, then roll back three times. At first you will find that this exercise will make you slightly dizzy, but as soon as you have that feeling close your eyes and rest a moment. Do this twenty-five times, increasing up to 100 times as you strengthen your flabby muscles. Do not become discouraged if you are sore at first; this is an indication that the work is effective.

Z. R. G.—I know of no way to straighten bowlegs except by a surgical operation. For a girl of your age I don't think that wearing the dresses at your shoe tops is too long.

ANXIOUS MOTHER—In young people adenoids often cause the discomforts you describe. Other troubles, such as headache, disturbed sleep, metallic voice, and early decay of the teeth may be caused by adenoids. In order to banish these troubles the adenoids must be removed. I would advise you to consult your physician immediately, as adenoids are injurious to the health of the child.

Oriental Rugs
Holiday Sale

Our distinctive collection of Persian and Turkish Rugs at marked reductions from our usual moderate prices, making this sale of exceptional interest.

The King Oriental Rug Co.
260-262 SUTTER STREET, SAN FRANCISCO

Six Stockings "Through My Lady's Ring"

McCallum Silk Hosiery

A sheer, thread-silk hose guaranteed perfect in material and making.

Beautiful enough for the queens of fashion, durable enough for general wearing, economical enough for any purse. $1, $1.50, $2

Matched mending silk with every pair

Sold by the best stores in town

Write us for handsome booklet, "Through My Lady's Ring."

McCALLUM HOSIERY CO.
Northampton, Mass.

Hair Goods
REDUCED PRICES

Do not hesitate about calling whether you intend to buy or not.

Cluster Puffs, value $1.50 ..... 75c
Large Cluster, value $4.00 ..... $2.50
Wavy Switches, value $1.50 ..... 98c
Wavy Switches, value $2.50 ..... $1.98

Gimble's "Daylight" Hair Shop
Mezzanine Floor
STH 14TH ST Phone Oak 3655

Trade Here and YOU CAN CUT the High Cost of Living

WASHINGTON MARKET
LESSER BROS. PROPRIETORS

Watch These Ads and YOU CAN SAVE Money on Your Meat Bill

MEATS

SPRING LAMB
Hindquarter ..... 15c per lb.
Forequarter ..... 10c per lb.

MUTTON
Choice Legs Mutton ..... 12½c per lb.
Mutton Loin Roast ..... 11c per lb.
Prime Racks of Mutton ..... 10c per lb.
Mutton Shoulder Roast ..... 6c per lb.
Mutton Stew ..... 5 lbs. for 25c

BEEF
CHOICE STEER BEEF QUALITY.
Prime Rib Roast ..... 15c per lb.
Prime Rib Roast Rolled; all bones out ..... 17½c per lb.
Shoulder Roast, boned ..... 12½c per lb.
Sirloin Steaks ..... 17½c per lb.
Round Steaks ..... 15c per lb.
Rib Steaks ..... 12½c per lb.

OYSTERS
Eastern Oysters, select ..... 20c per doz.
Extra select ..... 30c per doz.

We can supply your Thanksgiving Turkey at guaranteed lowest market price and highest quality stock.

Don't Forget.

Grocery Specials
SATURDAY ONLY
2-lb. Square Best Humboldt Butter ..... 70¢
1 dozen Best Cold Storage Eggs 30¢
2 lbs. Citron, orange or lemon peel ..... 35¢
4 lbs. Best Seedless Raisins ..... 25¢
2 lbs. Imported Currants ..... 25¢
7 bars Cy. Co. Borax Soap ..... 25¢
1 qt. Cranberries, Late Reds ..... 10¢
1 can Burnham & Morrill Clam Juice; regular 15c ..... 5¢
New on the market: Plum Pudding, Mince Meat, Boiled Cider, Figs and Prunes.

HAMS, ETC.
Sugar Cured California Hams 17½c per lb. by the ham.
Eastern Sugar Cured No. 1 Hams; every one guaranteed; Washington or Lincoln brands, 19c per lb. by the ham.
Smoked Picnic Hams ..... 12½c per lb.
Boneless Cottage Rolls ..... 16½c per lb.
Eastern Bacon, sugar cured, 24c per lb. by the strip.

FRESH PORK
Pork Shoulder Roast ..... 11c per lb.
Pork Shoulder Chops ..... 12½ per lb.
Fresh Legs of Pork or Fresh Hams ..... 14c per lb.
Loins of Pork, by the whole or half loin ..... 16½c per lb.
Pork Loin Chops ..... 17½c per lb.
Leaf Lard ..... 12½c per lb.

TURKEYS
Fresh Dressed California Turkeys ..... 25c per lb.
Fresh Dressed Eastern Hens ..... 22½c lb.

WILD GAME TOMORROW.
Mallards ..... 75c to 90c each
Sprig ..... 75c each

WASHINGTON MARKET 9th and Washington Sts.

Our Other Markets: LINCOLN MARKET San Francisco | LINCOLN MARKET Berkeley | SARATOGA MARKET San Jose | WASHINGTON MARKET San Francisco

SECOND SECTION

Oakland Tribune.

CLASSIFIED PAGES

VOL. LXXVIII. OAKLAND, CALIFORNIA, FRIDAY EVENING, NOVEMBER 15, 1912. NO. 87.

PLANNED TO CARRY OUT "REIGN OF TERROR"

EXPLOSIVE DELIVERED TO M'NAMARA AT OAKLAND

TVEITMOE IS NAMED AS PAYMASTER

Witnesses in Dynamite Case Bring Up Name of San Franciscan.

George W. Phillips Tells of Giving "Nitro" to Three Men.

INDIANAPOLIS, Nov. 15.—The McNamara brothers, determined after the Times explosion, to carry on a "campaign of terror." Emboldened by the fact that James B. McNamara had not been captured, although months had elapsed, they began early in 1911 to steal dynamite by the wagon-loads from a stone quarry, according to witnesses in the "dynamite conspiracy" trial.

Nat France, owner, and Earl N. Adams, manager of a quarry at Bloomville, Ohio, testified that 1800 pounds of dynamite were stolen from them. Part of it was recovered in the home of McManigal's father at Tifton, Ohio.

Ortie E. McManigal had testified that he and James B. McNamara, on instructions from J. J. McNamara, secretary of the Iron Workers' Union, had hauled away the dynamite in a wagon at night, "because after the Los Angeles affairs the McNamaras were determined to do dynamiting all over the country and put the Erectors' Association out of business."

INDIANAPOLIS, Nov. 15.—James B. McNamara's purchase of 500 pounds of nitro-gelatine, with part of which he blew up the Los Angeles Times building, was described at the "dynamite conspiracy" trial today by George H. Philipps, assistant superintendent of a powder company. Philips testified that on September 23, 1910, seven days before the Los Angeles explosion, he delivered to three men at the powder company's wharf at Oakland 10 cases of the explosive, each case weighing 50 pounds. One of the men, said the witness, was McNamara, another a man "with a bad left eye," and the third "looked like a Mexican."

Philips, who said the men loaded the explosive on the launch Peerless and left, identified various receipts and the bills and wrappings from off the explosive which had been exhibited before the Los Angeles grand jury. The witness said nine cases of the nitro-gelatine afterwards were recovered by the San Francisco police.

SALE TO CAPLAN.

Frederick A. Behmke, San Francisco, told of having sold tarpaulin to David Caplan, one of McNamara's accomplices, who "looked like a foreigner." The tarpaulin was used by the dynamiters to cover the explosive.

Ortie E. McManigal's testimony was interrupted today to enable the government to question other witnesses. More than 100 witnesses, including 30 from the Pacific Coast, were in waiting.

In his testimony so far McManigal has named 17 of the 45 men now on trial for alleged illegal shipment of explosive as having assisted him in causing explosions or as having been represented to him as knowing about them.

TVEITMOE NAMED.

Olaf A. Tveitmoe and Eugene A. Clancy, San Francisco labor leaders, McManigal testified yesterday, were named by McNamara as having made arrangements for the Los Angeles explosion, and as having furnished the two men—F. A. Schmidt and David Caplan—to assist in buying the high-power nitroglycerin, "because Schmidt and Caplan had been regularly employed on the coast by the Building Trades Council of California."

Tveitmoe and Clancy are among the 45 defendants. Caplan and Schmidt, named by McManigal, were indicted in Los Angeles county with James B. McNamara on charges of murder, but they never have been captured. Government agents have been informed that Caplan was killed.

When he asked McNamara why he twisted off a gas jet in the basement of the Times building before the explosion, McManigal testified that this conversation ensued:

McManigal—Why did you break off the gas jet?

McNamara—Because when the explosion occurred I wanted the whole building to go to ——.

McManigal—And you knew there were so many people in there, too?

McNamara—What's the difference? I was to make a good cleaning out, and I did it. But I am sorry so many were killed. I hoped to get General Otis

McManigal said that on November 3, 1910, he was at his home in Chicago, and expected to leave the next day for Kenosha, Wis., when he was to start with a hunting party in charge of Marion Sharpe. That very day, he said, John J. McNamara, brother of the Los Angeles Times dynamiter, asked him to take James B. on the hunting trip. McManigal said he had learned that James B. had been in hiding on the way back from the Pacific Coast, and was two weeks with J. E. Munsey in Salt Lake City.

SAYS McNAMARA FIRED.

He said he went to Kenosha, and James B. joined him there. They procured hunting licenses and went with the party to Conover and then to a camp five miles in the country.

"On November 9," said McManigal, "I missed James B. and started out alone to look for some deer. Standing on a tree stump I suddenly heard the crack of a pistol, but looking around saw no one. Every one was supposed to wear a red cap to distinguish people from deer. I saw no red cap, but presently I saw James B. Suspicion flashed into my mind. I accused him right out.

"'I think you were taking a shot at me,' I said. 'If you do you had better be quick about it. This is a fine place up here to get rid of a man—just shoot him and the coyotes will eat up his body.'

"He replied he just did it to scare me. Then, we being alone for the first time, he sat down and told me about the Los Angeles job. He said when he went to the coast in July he got into touch with Tveitmoe and Clancy, according to instructions from his brother at the headquarters of the Iron Workers' Union in Indianapolis. Tveitmoe and Clancy, he said, put Caplan and Schmidt at his disposal, because they had been working for the California Building Trades Council. Schmidt was too much of a talker, he said, and when he blew up a job in Oakland August 20 he made Schmidt stay in San Francisco.

"When he returned to San Francisco Schmidt was waiting for him and on the strength of the fact that the bombs had been set in Oakland went to see Tveitmoe and got $500 from him that night. J. B. said he also did the Seattle job August 31.

CALLS TVEITMOE PAYMASTER.

"Leading up to the Los Angeles explosion, J. B. said he found you could get all the money you wanted on the coast. He said Tveitmoe was the big paymaster, and there never was anything to fear, for Tveitmoe was a friend of Mayor McCarthy, and in fact Tveitmoe was the mayor of San Francisco.

"He said Schmidt had a chance to set off bombs by chemicals, which he had learned from a friend of Tveitmoe's, but when he (McNamara) showed them the alarm clock scheme they all decided it was best. Schmidt and J. B. went to Los Angeles and looked over the Llewellyn and Baker Iron Works plants and the Times building. James B. sent back to his brother a postcard on which was partly written and partly printed: 'It now reads the Times for the news.' It will soon read "the news for the Times."'

"I asked him why he went after the Times. He answered that Tveitmoe had put him on to it. Then he told me about how difficult it was out there to buy explosives, how they decided at last to get a launch and buy nitroglycerin of 85 per cent strength from a powder company, on the representation that it was to be used for blowing up stumps on a ranch; how he sent his men to arrange for buying explosives."

William Behm, Toledo, O., and uncle of McManigal, testified when he lived at Bloomville, O., in June, 1907, his nephew appeared and purchased dynamite, fuse and caps. McManigal previously had testified that Herbert S. Hockin sent him to Bloomville for explosives, thus starting him in the dynamiting business. The witness said he later, in Toledo, saw McManigal, who, according to his own testimony, stopped off there on dynamiting trips.

"Once Ortie told me he was on his way to blow up a non-union job. I told him he ought not to do it, for he might be hurt," said the witness.

"At another time, in response to a letter, I shipped him to Chicago 400 feet of fuse packed in a box with eggs and vegetables."

Behm, a relative of whom was a witness at the trial of Clarence Darrow at Los Angeles, was asked whether he had been a witness at Los Angeles.

"I was subpenaed, but did not appear," said Behm.

OLAF A. TVEITMOE, WHO HAS BEEN CALLED "THE BIG PAYMASTER" BY McMANIGAL IN HIS TESTIMONY.

SUIT-CLUB MAN PURSUED BY WOMAN

Victims of Alleged Swindle Put Charles W. Hickey to Flight.

Court Interpreter Starts Spectacular Chase by Impersonating Merchant.

SAN FRANCISCO, Nov. 15.—Charles W. Hickey, promoter of the Great Eastern Woolen Mills, who has been prosecuted by upward of 400 women for the alleged swindling of them in connection with suit club contracts, will scarcely appear at police headquarters again without an escort of bodyguards. This morning a joke perpetrated by a police court interpreter resulted in a charge upon Hickey by a hundred members of the fair sex in the corridor of the hall of justice and the merchant promptly fled. The women pursued and ran down into Kearny street and Hickey finally took refuge in Portsmouth Square. There he remained while upstairs the women stood guard, expecting him back again, as he was forced to appear in the Superior Court in connection with another charge.

The interpreter in question closely resembles Hickey and while the latter was appearing in Police Judge Weller's court the interpreter became engaged in conversation with the husband of one of the women.

JOKER TAKES PART.

"You know those contracts are null and void," he said, jokingly. "It is specified that they must appear at a certain time for their fittings, and if they are fifteen minutes late that cancels the entire matter."

Believing that he was speaking to Hickey himself, the man who was spoken to by the interpreter spread the news among the waiting women. The interpreter disappeared into Judge Shortall's chambers, and Hickey came forth from the courtroom. The women were furious. They started after him forthwith. He was to go upstairs to Judge Dunne's court, but thought better of it and stayed not to question. The word was then passed that he had to come back and so the women, gaining reinforcements every minutes as the news spread, waited for him. It is not thought that he will come back today.

CITY TO HAVE PARENTAL SCHOOL

Board of Education Adopts a Resolution Favoring New Institution.

The Council Will Be Asked to Include Part of Tax Levy for Site.

The Board of Education went on record last night as favoring the establishment in this city of parental schools, such as have proved successful in other cities. The asistance and advice of the Child's Welfare League and similar organizations were invoked in the following resolution, which will be freely circulated:

Resolved, That the Board of Education hereby makes request of the City Council to include in the next tax levy such a part of 5 cents levy on each $100 of the assessed value of all real and personal property as will be needed to purchase a site for a parental school and to construct thereon a building suitable for a parental school building, and for the purchase of several small sites in different centers of the city for vocational schools, for both day and evening school pupils.

Resolved Further, That the secretary of the board be and he is hereby directed to transmit a copy of this report to the various Child Welfare League organizations of the city, to each of the improvement clubs of the city, to each of the mothers' clubs of the city and to other similar organizations, with the request that the same be discussed and acted upon by the several organizations and a report made to the Board of Education advising the board of the action taken by the club, to the end that the Board of Education may have information from the various sections of the city to enable said board to act intelligently on the foregoing resolution relative to parental schools and sites for vocational day and evening schools.

"ABSOLUTE NECESSITY."

Speaking in behalf of the resolutions he had introduced, City Superintendent J. W. McClymonds declared that he deemed the schools in question an absolute necessity.

"Provision is made in the compulsory education law," he said, "for the maintenance by school districts of parental schools. For several years the Board of Education of the city of Oakland has been striving to find money to establish such a school. Such schools, organized under the present law, are successfully carried on in several cities of the state.

"A parental school is what the word implies, a place where a child can find a home, if necessary, and receive instruction and training in matters relating to the home as well as in matters relating to the school. There is no fixed definition for a parental school. It is what those placed in charge of the school will make of it.

"Such a school is for the handling of children whose conduct will not permit of their being placed in the ordinary school.

NEED UNGRADED SCHOOL.

"We need, besides a parental school, a type of ungraded school at several centers of the city. These schools should not be established upon the same school grounds as the ordinary school, but rather upon small school lots and the buildings so equipped that they may be vocational training schools for day pupils as well as for evening school pupils.

"Section 119 of the city charter provides: 'The council shall, when requested by the Board of Education, levy annually a tax not to exceed 5 cents on each $100 of the assessed value of all real and personal property within the city. This amount when collected, shall be used in the building fund of the school department and shall be used only for the purchase of land for educational purposes, or for the construction of permanent school buildings, or permanent additions thereto.'

"I am firmly of the belief that the Board of Education ought to delay no longer in providing such schools."

COMMISSIONERS TO DISCUSS 1915 FAIR

Two of the Alameda County Exposition commissioners left for San Jose this morning to confer with the commissioners of that city in regard to the Panama-California Exposition at San Diego in 1915. Paul Goldsmith and J. H. Nichols went. They are expected back this afternoon.

POET MILLER THRIVES ON SWEETS

Honeyed Hominy Diet of the Bard of Fruitvale "Hights."

Dish Is Prepared by Daughter, Juanita; School Girls Send Package.

On a diet of honeyed hominy, Joaquin Miller is fast securing a second lease on life. Friends of the aged poet will be interested to learn that he has so far recovered from his recent illness as to be able to leave his bed and resume his strolls along the wooded slopes of his beloved Arcady, the Fruitvale "Hights."

To the daily dishes of honeyed hominy prepared by his daughter, Juanita, the poet ascribes his "rejuvenation." The humble fare constitutes the main portion of the family menu and is offered to the hungry wayfarer who makes the pilgrimage to Miller's home.

Today the poet received an express package from the students of the Oklahoma College of Girls, who recently celebrated a "Joaquin Miller Day." They received a letter of appreciation from the poet and in return dispatched a homemade fruit cake and other mementoes of culinary art as taught at the college.

SEEK RELATIVES OF DEAD MINNESOTA MAN

Chief of Police Walter J. Petersen this morning received a second telegram from L. E. Lester, coroner of Breckenridge, Minn., requesting that an effort be made to locate the relatives of Joseph Wesley Smith, who is dead in the middle west city. Lester states that James Smith, brother of the deceased, and his mother, are supposed to be residents of Oakland. He asks that they be located and requested to wire instructions for the disposal of the remains. The dead man, Lester says, was formerly engaged in the real estate business in Oakland, but left here seven years ago.

SURGEONS ARE BANDING FOR CANCER WAR

Clinical Congress Says 25 Per Cent of Victims Could Be Saved.

Women Conceal Symptoms Until Too Late; Campaign Planned for Education.

NEW YORK, Nov. 15.—With the statement that practically 25 per cent of women afflicted with a form of cancer peculiar to the sex can be cured permanently if the disease is treated in its early stages, the Clinical Congress of Surgeons, at its meeting tonight in the Academy of Music, Brooklyn, took steps to start a crusade of publicity throughout the country, which, it is believed, will help largely to check the ravages of the usual fatal malady.

A committee of five leading gynecologists of the United States was appointed to begin the fight at once and to report at the next congress. This committee was instructed to write or have written articles to be published in the daily press.

Dr. Thomas S. Cullen, of Johns Hopkins University, who read a paper on "Radical Operation for Cancer of the Cervix," had explained previously the necessity for such a campaign.

"The reason why so many women die of cancer," he said, "is because they conceal their symptoms too long. When they finally go to the physician for diagnosis they are too late for any cure. From 20 to 25 per cent of cures could be effected by the radical Weithenm operation if it were done in time."

LUNCH FINEST IN THE CITY 45c FOR THE BUSY BUSINESS MAN
Table d'Hote Sundays, $1.00. MUSIC EVERY NIGHT.
PABST 11TH AT BROADWAY R. T. KESSLER Mgr.

GUMP'S
Japanese Bronzes
We cordially invite inspection of our stock of Japanese Bronzes. Nothing is more acceptable for a Christmas Gift than a fine bronze vase or fern dish. The Japanese method of flower arrangement so much in vogue now requires bronzes of quaint and unusual design. We have a remarkable assortment of vases and low dishes of great beauty, and the range of prices is large enough to satisfy every one's needs.
Ask to see our Chinese hand made lace and embroidered linens.
We deliver all silk goods, laces and linen free to any part of the country.
246-268 Post St
Bet. Stockton and Grant Ave.
SAN FRANCISCO

Knox Hats $5 and better
Stetson Hats $4 and better
Carroll Hats $3
Rain Coats
Priced to Customer's Advantage
Smoking Jackets
Bath Robes
at Oakland's Finest Hat Store
Paul T. Carroll Inc.
1124-1126 Washington Street.
A Progressive Firm in a Progressive City

Did You Ever
stop to consider what it means to be satisfied in garment selection—not alone the style correctness but the cloth material, colors and serviceability—numberless the array of new coats, suits and dresses in sizes to fit the Miss to the extra large woman. Fine value and credit for the asking.
Fleetman's
524 TWELFTH STREET, Between Washington and Clay.

Revillon Furs
Made by Revillon Freres—Paris, New York, London
The best dressed women of Europe and America wear Revillon Furs—the finest furs in the world, yet always moderately priced. We are showing complete assortments of the new winter modes in Coats, Wraps, Sets, Scarfs and Muffs.
Furs bought now for Holiday Gifts will be held until wanted on payment of a deposit.
D. Samuels
THE LACE HOUSE
STOCKTON & O'FARRELL
San Francisco

THANKSGIVING
will soon be here. Better be better dressed that day of all days.
See us about a
SUIT OR OVERCOAT
The leaders in Oakland for Men's Suits or Overcoats on credit.
All you pay is
Each Week $1 Each Week
With Small Deposit Down
You get the best with the convenience of paying for the suit or overcoat as you wear it.

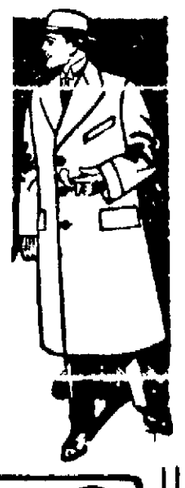

CASH COLUMBIA CREDIT
OUTFITTING CO.
385-TWELFTH ST. OAKLAND.

BERKELEY

GOSSIP OF STUDENTS AND RESIDENTS IN THE UNIVERSITY TOWN

AND

SOCIAL AND PERSONAL HAPPENINGS OF DAY IN THE ISLAND CITY

ALAMEDA

WILL LOOK INTO NEW WATER PLAN

Berkeley Chamber of Commerce to Investigate Proposed Project.

BERKELEY, Nov. 15. — Berkeley's share in the proposed municipal water district was considered at last evening's meeting of the Chamber of Commerce. A committee consisting of T. H. Fallon, H. H. Krueger and G. L. Schaible was named to interview municipal authorities and water experts and report on the proposition at the next directors' meeting.

Complaint having been made by citizens concerning the present location of the entry of the Institution for the Deaf and the Blind in Berkeley, and it being reported that the State owns property suitable for a new building, beyond the residence district, it was arranged that an investigation be made with a view to recommending a change, providing it be found to the best interests of all concerned.

The date for holding the annual banquet of the Chamber of Commerce was fixed for December 12, the entertainment committee to make the arrangements.

A communication was received from the San Francisco Chamber of Commerce stating that the council of the Pacific Coast Chamber of Commerce for a change in the provisions of the proposed constitutional amendment touching 250,000 population required for taking advantage of consolidation measures, is most reasonable, and adding that the San Francisco Chamber of Commerce stood ready and willing to sanction a reduction of the population limit to any number desired by the people of Alameda county. The cordial good will of the people of Berkeley, as expressed through the Chamber of Commerce was acknowledged and appreciated.

Resolutions were adopted petitioning the federal authorities to refrain from changing the official name of Yerba Buena island to Goat island, as it is deemed advisable to retain as far as practicable the musical names given by the Spanish to places in California.

Invitation was received from the California Miners' association to send delegates to the 16th annual convention, to be held in San Francisco, December 9, 10 and 11. The invitation was accepted. Plans for a mineral exhibit at the Panama exposition will be made.

Delegates are to be sent to the meeting of the counties' committee of the California Development Board at Oroville, December 6. It will be a citrus fair, with exhibits showing the products of Butte county.

Communications were received from G. B. Ochiltree, J. M. Studebaker and others commending the illustrated booklet recently issued by the Chamber of Commerce describing some of the attractions of this city and vicinity.

MEMBERS INITIATED BY AGRICULTURAL FRAT.

UNIVERSITY OF CALIFORNIA, Nov. 15. — Alpha Zeta, the agricultural honor society, has elected two honorary and six active new members. Initiation took place at a banquet held in a San Francisco cafe. Murray Vosburg acted as toastmaster, and addresses were made by Dean Thomas F. Hunt, Professors Setchel and Babcock, Dr. Roadhouse and R. R. Ingels.

Dr. C. L. Roadhouse and C. H. McCharles were the honorary new members, while the active six were R. R. Ingles, J. S. Watson, H. H. Warner, C. P. Clausen, H. W. Shepherd and Carroll Sharp.

ALAMEDA GIRL IS BRIDE AT PRETTY HOME CEREMONY

Mrs. Annie Soderwall Wilkin.

ALAMEDA, Nov. 15. — At a pretty home wedding at the Soderwall home at 2219 Alameda avenue yesterday afternoon, Miss Annie Soderwall became the bride of Edwin Chester Wilkin, a Lompoc business man. The wedding party was confined to immediate relatives of the bride and bridegroom. The marriage service was read by the Rev. D. L. Newell, pastor of the Free Methodist church.

The bride was gowned in a tailor made suit of rich brown and wore a picture hat to match. She carried a bouquet of carnations tied with pink tulle ribbon. Following the wedding supper Wilkin and his bride took train for the southland where the honeymoon will be spent.

The bride is the daughter of Mr. and Mrs. Gustav L. Soderwall, well known residents of this city. Wilkin is prominent in Lompoc as a leading business man and he and his bride are to make their home in that city.

WANT SEPTEMBER 9 CELEBRATION HERE

The committee of five representing the Alameda county parlors of the Native Sons of the Golden West will meet at the headquarters of the park directors in the City Hall Annex tomorrow evening to discuss plans for obtaining the 1913, September 9 celebration for Oakland. Congressman Joseph R. Knowland is chairman of the committee and Henry Vogt, secretary of the park board, is secretary.

PRETTY BERKELEY GIRL IS MISSING

Man and Woman Know Her Hiding Place; Refuse to Tell.

BERKELEY, Nov. 15. — Somewhere in a hospital about the bay lies Miss Olga Lehte, a young girl formerly employed as a domestic by Miss Esther Hoover of 675 Twenty-third street, Oakland. What her trouble is or what the identity of the hospital that houses her, her former mistress has been unable to learn. The one man and woman who know, Mr. and Mrs. John Dobbiner of 1014 University avenue, this city, refuse to give any information either to the police or to Miss Hoover.

Miss Lehte is a beautiful girl, not yet out of her teens, of Russian-Finnish extraction. Some months ago she went to work for Miss Hoover and proved a good servant. She remained at the house most of her evenings and days, once in a while going out for an evening with friends of her own nationality who were unknown to Miss Hoover.

On October 30, Miss Lehte complained to her employer that she was ill. She declared she had been to a physician for assistance and that he had pronounced her case one of appendicitis. She declared she had friends who would care for her in Berkeley, and requested that she be taken to their home in Miss Hoover's automobile.

Earl Hurst, Miss Hoover's chauffeur, accordingly drove with her to the Dobbiner residence in West Berkeley and left her there on October 30. She promised to let Miss Hoover know how she was getting on and to return to her employment when she had recovered.

NO WORD IS HEARD.

Several days passed and no word came from the young woman. Miss Hoover and her uncle, L. M. McKenney, a notary public with offices at 812 Broadway, drove in the machine to the Dobbiner residence, where they found Dobbiner at home alone. They declare he answered surlily their questions regarding the young girl but finally admitted she was in a hospital in San Francisco and was being well cared for. To their continued questionings, Miss Hoover declares, Dobbiner replied that he would "attend to their case if they made trouble" for him or his wife.

Miss Hoover and McKenney then turned the matter over to the Berkeley police. Patrolman George Kohler visited the Dobbiner home yesterday. Mrs. Dobbiner was equally reticent with her husband. She declined to tell what had become of the girl or to throw any other light on the case. Mrs. Dobbiner is a masseuse.

Further search for the missing young women has proved impossible until the Dobbiners can be persuaded to tell where she has been taken. A search of the Dobbiner residence failed to show any trace of the young woman there. Little is known of the Dobbiners by the Berkeley police except that they have resided for some years in West Berkeley and bear a good name with their neighbors.

BODY OF FIREMAN FOUND ON TRACKS

Thomas F. Fallon Is Killed During Night by Late Train.

BERKELEY, Nov. 15. — Mangled almost beyond recognition the body of Thomas F. Fallon, driver in the Berkeley fire department, was found beside the Southern Pacific tracks near the Albany line last evening. He had apparently been struck and killed by one of the late through trains, which had passed over his body without the train crew knowing of the accident.

P. J. O'Keefe, an employe of the Contra Costa Construction company, discovered the body as he was walking out the tracks to the company's camp about 10:30 o'clock last evening. He immediately reported the find to the police, who removed the body to the morgue. Identification was established by a lodge receipt found in the pockets.

It is believed Fallon was on his way to his home at 1311 Second street from Oakland when the accident occurred. Yesterday was his relief day from No. 6 company at Sixth and Camelia streets, with which he was connected. No idea is held by the coroner's office or his associates of how the accident occurred. His body was terribly mangled.

Fallon had been in the department for several years, all of the time being connected with No. 6 company. He was one of the most popular members in the department with his fellows and his tragic death has caused deep regret throughout the department. He was a member of California Aerie of Eagles, No. 1423.

Arrangements have not yet been made for the funeral, but it will be conducted by the fire department under the direction of Chief James Kenney and the Eagles' lodge. An inquest is to be held at the branch morgue, where the body lies.

MASTER PAINTERS FURNISH BONDS

SACRAMENTO, Nov. 15. — Following their indictment yesterday afternoon by the Sacramento county grand jury, 63 master painters, comprising the entire membership of the Master Painters' Association, surrendered themselves to Sheriff Ahern this morning and gave bonds in the sum of $200 each to answer a charge of entering into a conspiracy in restraint of trade.

The arrests are the outgrowth of several months of investigation of the State Contractors and Dealers' Association, an organization of building supply men and contractors from all over California formed at a convention held here last March.

Among the indicted men are W. S. Simonds, president, and Frank Smith, secretary-manager of the State Association. The indictments accuse the defendants of violating the Cartwright anti-trust law.

WIFE OBJECTS TO DODGING TABLEWARE

Declaring that her husband had shown a strong proponsity for breaking up the family furniture and for throwing table utensils at her, Gladys R. Church of Berkeley filed suit for divorce today against Robert G. Church. She said that she had been treated in a cruel manner for a considerable period and now she wants to be freed.

Marie E. Hunter accuses Vernon C. Hunter with having failed to provide for her and she wants a divorce.

Christiana Gehb obtained a final decree of divorce from Julius Gehb.

ELECTRIC BOARD MAKES ITS AWARDS

Contracts Aggregating $122,170 Are Let at Meeting of Commission.

ALAMEDA, Nov. 15. — Following the report and recommendations of Professor W. F. Durand, and careful consideration on the part of the electricity commission, contracts for a new municipal power house and equipment to the amount of $122,170 were let by the commission last night, as follows:

New power house and other buildings, Kaufmann & Edwards, $30,998; regulators, General Electric company, $6755; switchboards, General Electric company, $10,440; boilers, C. C. Moore & Company, $25,715; oil tanks, C. C. Moore & Company, $2738; turbine unit, Hunt, Mirk & Company, $44,484. Total, $122,170.

It was considered that all bids submitted for the construction of a wharf and pipe line to supply cold water to the plant were high and they were all rejected. The secretary was instructed to prepare new specifications.

The chief matter of interest was the award of the contract for the power generating machinery. Professor Durand was of the opinion that the merits of the internal combustion type of engine, as offered, had not been sufficiently proved on this coast and that the installation of one would be an experimental undertaking. The question has particular interest from the fact that the representative of the Koerting-Diesel engine, a German machine, was very anxious that an engine of the type manufactured by his concern be installed. Relative to this, Professor Durand, in his report, says:

". . . . The first question to be determined relates to the choice in type between steam prime movers on the one hand, and internal combustion prime movers on the other. . . . After a very careful consideration of matters relating to this type (internal combustion) of producer, and as stated in detail before your board, I feel that the city would not be justified in committing itself to the purchase of such equipment in advance of definite demonstration of its engineering value through successful operation for some considerable period. I would, therefore, recommend that the further consideration of bids relating to generating equipment be limited to those dealing with steam prime movers."

Work on the new building will be commenced at once and will be rushed to completion.

PLAN CELEBRATION WHEN DEPOT OPENS

The Berkeley Manufacturers' Association Thanks S. P. for Courtesy.

BERKELEY, Nov. 15. — At the regular monthly meeting of the Berkeley Manufacturers' association the committee, appointed several months ago to confer with the Southern Pacific company regarding the new station at West Berkeley, made its report. The following resolutions were adopted and the association decided to take an active part in the formal opening of the new station when ready a few months hence:

Whereas, This association in March, 1912, did apply to the Southern Pacific company in reference to the locating of a suitable passenger station on the main line of that company at corner of University avenue and Third street, this city, with the further request that the designation of same be "Berkeley Station — University and Third," and

Whereas, The officials of the Southern Pacific company did assure the committee of this association that they were agreeable to the establishment of such passenger station at location named if satisfactory site for same could be procured at a reasonable price, and

Whereas, Said Southern Pacific company, through the committee of this association did later purchase the property situate southeast corner Third street and University avenue for said Berkeley station and has now declared its intention of immediately beginning the construction of a handsome main line station that will be a credit to our city, therefore, be it

Resolved, That this association does now express its appreciation of the friendly and courteous treatment at all times accorded its committee and for the kind consideration shown in behalf of the city of Berkeley, by the officials of said Southern Pacific company, and, be it further

Resolved, That the grateful thanks of this association be now extended to the said railroad officials for their willing co-operation in this matter.

DELINQUENT TAX LIST REACHES $6000 TOTAL

ALAMEDA, Nov. 15. — The electroller delinquent list for district No. 8, is being printed. The list shows delinquencies aggregating about $6000 out of a total district tax of over $39,000. Or the $6000 delinquency, about $4000 is represented by the Cohen estate tax. The estate is now seeking an injunction in the Alameda county superior court to prevent the city from proceeding with the work of installing the electrollers.

The Cohen petition will have to be settled before the city can proceed further. The injunction has been applied for but has not been granted as yet by the court.

The delinquent property owners have 60 days from October 5 to pay their tax with delinquent penalty of 10 per cent added, before the property is sold on December 4. There are about 200 parcels of property advertised in the delinquent list.

KITCHEN DESTROYED.

SAN FRANCISCO, Nov. 15.—A fire which broke out at 4:35 this morning destroyed the kitchen in the rear of the saloon of Agenio Malone, Gough and Fulton streets. The blaze originated through a defective flue and the loss is about $300.

"SOPHOMORE REJOICER" IS U. C. ATTRACTION TONIGHT

MISS ALICE FLEENOR, VICE-PRESIDENT OF THE SOPHOMORE CLASS AT THE UNIVERSITY OF CALIFORNIA.—Bushnell photo.

UNIVERSITY OF CALIFORNIA, Nov. 15. — Men and women of the sophomore class brought to a head today their long preparation for the "Sohpomore Rejoicer," which is to be held at Harmon gymnasium tonight as a benefit for the women's emergency fund and senior women's hall. Eugene K. Sturgis and Miss Alice Fleenor, president and vice-president of the class, have taken the lead in the arrangements.

The "Rejoicer" takes the place this year of the sophomores' usual series of informal dances, and special vaudeville and booth features have been added. Members of the class will attend in costume. The affair will be open generally to the college public.

The principal attraction will be a theater erected under the oak branches at an end of the gymnasium, where a vaudeville performance will be given. A country store will be the main booth within the building. A roulette wheel, fish pond and day nursery will each offer a different sort of amusement. A "Dutch lunch" will be served between 8 and 9 o'clock.

The patrons and patronesses will be President and Mrs. Benjamin Ide Wheeler, Professors and Mesdames Charles Mills Gayley, R. S. Holway, T. Peterson, Thomas H. Reed, John Galen Howard, W. R. R. Pinger and O. M. Washburn, Dr. Romilda Paroni, Miss Lucy Stebbins, Dr. Persica Peixotto, Professor Henry Morse Stephens, Professor A. R. Moore, Dr. Farnham P. Griffiths, Dr. Clifton Price, H. L. Bruce and C. Schneider.

The executive committee includes Misses Alice Fleenor, Ruth Sherman, Ruth Frisbie, Carol Rehfisch and Helen Cummins. At the heads of the several subcommittees are the following:

Opera—Miss Ethel Bartlett; theater, Miss Ruth Frisbie; country store, Miss Helen Cummins; minor concessions, Miss Anne Spring; reception, Miss Catherine Crulin; advertising, Miss Leona Young; originality, Miss Carol Rehfisch; fish pond, Miss Ruth Benedict; roulette, Miss Martha Roeber.

WOMAN STUDENT ONE OF BONNHEIM WINNERS

UNIVERSITY OF CALIFORNIA, Nov. 15. — Announcement is made by President Wheeler of the three successful candidates in the Albert Bonnheim discussion. They are Miss Margaret Allucker, H. J. Wiedon and W. G. Marvin. These students will compete for the discussion prize of $100 next Thursday evening. Professor Alexis F. Lange, dean of the faculties, will preside.

The selection of judges is to be made later. The subject assigned in the upper division this year, in which the three students named were passed, was Lord Brougham's famous statement: "To save his client by all means and expedients is the first and only duty of an advocate."

NATIVE DAUGHTERS' WHIST.

ALAMEDA, Nov. 15. — Encinal Parlor, No. 156, N. D. G. W., will give the second whist party of the season at Moose hall, Monday evening. The prizes will consist of turkeys and chickens for the Thanksgiving larder.

THINKS EXPERTS WILL STOP GRAFT

Samuel S. McClure, Magazine Maker, Talks to University Students.

UNIVERSITY OF CALIFORNIA, Nov. 15. — Specially trained corps of municipal experts was the cure for civic corruption suggested by S. S. McClure, editor of McClure's Magazine, in an address yesterday afternoon before the League of the Republic. "The Cure for Political Corruption in the United States" was the subject of his address, which was delivered before an audience of considerable size in the assembly room of California hall.

McClure found the inception of corruption in the struggle against slavery, which took the minds of statesmen off dangerous progress that was constantly being made in other ways. He compared American with German cities to show the prevalance of wrong-doing in the former. He concluded:

"There are, I consider, two fundamental defects in the American government. The first of those is in the framework; in that the division of powers provided by the constitution comes a division and weakness of authority. One result of this defect is to throw upon the United States courts a mass of work ordinarily performed by some administrative organ in other countries. In the growth of the commission form of government, I can see a movement for the concentration and strengthening of power into a single unit.

"The second defect is in the personnel of those who carry out the functions of government. The present type of official is a mere amateur. Of all business in the United States that of government is the only one to be entrusted to unskilled and untrained officials.

"It is this last named defect that I consider the prime cause of political corruption. For its cure I warmly recommend the German system of municipal training. By the development of a great body of young men who are making municipal service their life aim and are receiving special instruction for this work there will come the time when grafting will be as rare as it has been in the German nation."

ELECTRIC FENCE FOILS INDIANS

Alamedan Tells How Railroad in Mexico Spoils Raids of Yaquis.

ALAMEDA, Nov. 15. — George S. Williams, a well known San Francisco business man and Alameda resident and Mason, is back from a three week's trip in Mexico, made in the interest of the Dollar company, with which he is connected. The revolutionary trouble appears to be at an end in the southern republic and business is again assuming normal proportions.

The Yaqui Indians, who manage to keep the government busy when the revolutionists are not holding the center of the stage, are again breaking out. While the Alamedan was at Guaymas 6000 Mexican troops were dispatched against the Yaquis. The Indians swoop down from their mountain fastnesses in the early morning hours, gather up a few peons whom they enslave, steal what stock and other portable plunder they find ready at hand and are well back towards their secret hiding place.

The $1,500,000 shops of the railroad company a few miles out from Guaymas are protected from the Yaquis and other marauders by a barbed wire fence through which a powerful electric current is run. Several night raids have been foiled by the "juice," the raiders beating a demoralized retreat amid the weird howls of the badly shocked and badly frightened victims of the "bad medicine" fence.

The trip down and back was made by rail, by way of Tucson and Nogales, the business of the Alamedan taking him along the west coast of Mexico.

SAGE TEA DARKENS FADED GRAY HAIR, KEEPS THE SCALP CLEAN AND HEALTHY

Cures Dandruff, Stops the Hair from Falling Out and Makes It Grow.

There is nothing new about the idea of using Sage for restoring the color of the hair. Our grandmothers kept their hair dark, glossy and abundant by the use of a simple "Sage Tea." Whenever their hair fell out or took on a dull, faded or streaked appearance, they made a brew of Sage leaves, and applied it to their hair with wonderfully beneficial effect.

Nowadays we don't have to resort to the old-time tiresome method of gathering the herbs and making the tea. This is done by skillful chemists better than we could do it ourselves; and all we have to do is to call for the ready-made product, Wyeth's Sage and Sulphur Hair Remedy, containing Sage in the proper strength, with the addition of Sulphur, another old-time scalp remedy.

This preparation gives youthful color and beauty to the hair, and is one of the best remedies you can use for dandruff, dry, feverish, itching scalp, and falling hair. Get a fifty cent bottle from your druggist today, and you will be surprised at the quick results. All druggists sell it, under guarantee that the money will be refunded if the remedy is not exactly as represented. Agents, The Owl Drug Stores.

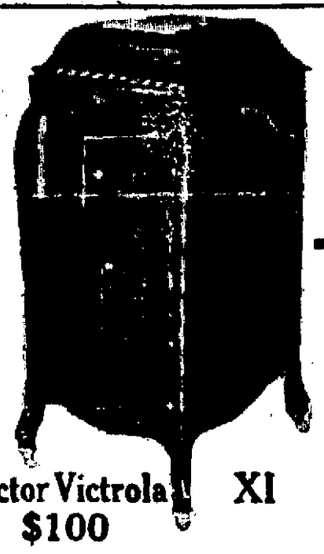

Victor Victrola XI $100

Santa Claus Can't Get Enough Victor-Victrolas

The good old soul wants everyone to have this ideal Christmas Gift, and no one need be without a Victor-Victrola so far as price is concerned—$15, $25, $40, $50, $75, $100, $150, $200.

But, as in other years, there won't be enough Victor-Victrolas to go around. The way to be sure of yours is to pick it out now for future delivery.

Don't put it off. Come in today.

We also have the Columbia Grafonola advertised in this week's Saturday Evening Post at $40.00.

Convenient Terms of Payment on Any Victrola or Grafonola.

KOHLER & CHASE

473 TWELFTH STREET, OAKLAND

A Portable Grate

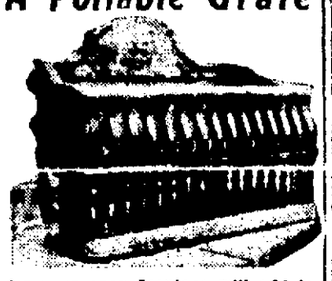

for your open fireplace will add to its service and beauty.

We carry a variety in all sizes, also andirons, Monarch grates, gas logs, screens, etc.

Robert Howden

1117 Webster st., near 12th. Phone Oakland 3554.

A Clean Sweep

Removal Sale Millinery

At Quick Action Prices —

Commencing Saturday November 16th, at

GERWIN'S

1420 San Pablo Avenue

Next First National Bank Building, Oakland.

(Temporary Location)

Before opening our big, new Fourteenth street store we will clear out the entire stock of our TEMPORARY STORE.

Trimmed Hats, Shapes, Ready-to-Wears, Fancy Feathers and Trimmings for ladies, misses and children at TREMENDOUS REDUCTIONS.

Come Tomorrow

Here Is the Reason For the Sale

The grand opening in our big, new store has been unavoidably delayed. Many special purchases were made for this event. All these are included in the Removal Sale.

IMPORTANT—We do not intend to move anything to the NEW STORE—everything must be sold.

A Beautiful New Store

Next month we will open our elegantly-appointed and commodious new store on Fourteenth street, between Washington and Clay streets. It will be the most complete establishment of its kind in the west—or, in other words, A DEPARTMENT STORE FOR MILLINERY.

WOMAN RAFFLES GIVEN ONE YEAR

Mrs. Ida Wright Expected a Ten-year Sentence, But Gets Less.

Expecting a ten-year sentence for her numerous crimes committed in Oakland during the last few months, Mrs. Ida Wright, the "woman raffles," received one year in San Quentin today, sentence being imposed by Superior Judge Ellsworth.

On entering the courtroom Mrs. Wright remarked to bystanders:

"Suppose I'll get 10 years now."

What she did get did not seem to impress her either one way or the other. Her 17-year-old son, Harold Wright, who proved an enigma to the local police following the arrest of his mother nearly two months ago, took the stand and testified to certain particulars about the woman's past employment. He said that she had been in Denver, Portland and Los Angeles prior to coming to Oakland.

If Mrs. Wright receives all the credits due to strict compliance with prison rules she will be freed in about 10 months. In the meantime, it was announced by Attorney Van Hovenberg that the boy would be cared for in Oakland by friends, it being considered best that he remain here instead of being sent back to Missouri with relatives.

Mrs. Wright was arrested in the home of Mrs. M. J. Duffy, 936 Kirkham street, when she was surprised by Mrs. Duffy, Mrs. Hannah J. Long and Mrs. Barbara Ashley. She had entered the place as she had others in various parts of the city, on the pretext of searching for someone. If discovered, she would give that excuse and hastily leave. Her trick was worked so frequently that the public became acquainted with the ruse and the result was that she was apprehended.

After her arrest, the woman's rooms were searched and a quantity of jewelry, together with other loot, was found. It was believed at first that the son had been implicated with Mrs. Wright. He later confessed to the police that his mother had forced him to mask himself and go armed into a hotel guest's room in search of valuables.

It was stated today by Mrs. Wright's attorney that restitution had been made of all money stolen by his client.

CLAIMS SHE WAS VICTIM OF TRICK

Wife of Union Official Alleges She Was Misinformed About Divorce.

With tear-stained face and clinging to a 3-year-old child, Mrs. Mabel Hart, wife of Emmett Hart, business agent for a local teamsters' union, appeared at the county clerk's office this morning complaining that she had been tricked into allowing her divorce suit to go by default and thereby lose custody of her four children. The woman told a pitiful story of alleged mistreatment, adding that her husband "wanted to get rid of her for another woman."

"I have tried to keep my babies together and at the same time nurse a sister in San Francisco who is dying. I was unable to care for all of them and took one with me. The others I left with my husband's mother.

"The charges in a divorce suit filed by my husband are a pack of lies. I have never run around nights, but have stayed at home, caring for my children. The youngest is 16 months of age.

"I was told by my husband's lawyer that I had another week in which to answer the complaint. Today I was told that the suit had gone by default and that I lost the children. That's why I am here."

Mrs. Hart was advised to consult her own attorney in the matter and she left the courthouse with that purpose in view. The Hart suit was filed on October 16 and Mrs. Hart still has one more day in which to answer the complaint.

MISSING WOMAN'S MOTHER NEAR DEATH

Chief of Police Walter J. Petersen is in receipt of a request from Chief of Police J. K. Wilson of San Diego for information as to the whereabouts of Mrs. Bessie Young, whose mother, Mrs. Warren, is on the point of death in San Diego. The parents of Mrs. Young have not heard from her for four years, and the death of her sister some weeks ago caused the illness of her mother to become so serious that the aged woman is not expected to live. Mrs. Young is 25 years of age. It is thought she may be in Oakland.

BARON QUITS

The Greatest Slaughter

OF HIGH-GRADE READY-TO-WEAR APPAREL EVER MADE ON THE COAST.

We Are Positively Going Out of This Line

In order to devote our entire attention to the Ladies' Tailoring business in which we have a large following,

OUR ENTIRE STOCK---Consisting of the Finest Line of Cloaks, Suits and Furs Will be Closed Out at a Sacrifice---Wholesale and Retail

The Following Items Will Give You an Idea of

WHAT WILL HAPPEN SATURDAY SO GET HERE EARLY

$25.00 and $30.00 Suits Cut to . . . $6.85
$25 and $30 Ladies' and Misses' Coats Cut to $6.85
$25.00 Chinchilla Coats Cut to . . . $6.85
$50 to $75 Ladies' Tailored Suits Cut to $12.85
$27.50 Silk Pongee Coats Cut to . . . $6.85

Owing to the great loss we are forced to take a slight charge will be made for alterations. Every article in the store will be closed out far below our wholesale cost.

Our store has been closed almost a week in order to arrange our stock for this sale, which commences

Tomorrow---Saturday at 10 A. M.

Salesladies Wanted Apply Before 9 a. m.

BARON 514 Thirteenth St. Bet. Washington and Clay

Salesladies Wanted Apply Before 9 a. m.

RAISIN GROWERS FORM MILLION-DOLLAR FIRM

FRESNO, Nov. 15.—Over 1000 raisin growers from all over the state assembled in Army hall this morning to organize a corporation known as the Million Dollar Raisin Company, and whose object is the establishment of the raisin industry on a firm basis. The corporation is to be capitalized at a million dollars. Today the growers are selecting twenty-five trustees who will in turn be empowered to elect a board of directors. The object of the corporation is to set a minimum price on raisins and if necessary building of warehouses and the establishing of an Eastern selling agency.

One of the teas of the coming week will be given by Mrs. John A. Darling, who is one of society's most energetic hostesses. It will take place Wednesday, November 20.

WITNESS' ARREST WILL BE PROBED

Chief of Police and Mayor to Investigate Angle of Guy Eddie Case.

LOS ANGELES, Nov. 15.—The arrest last night of former Detective F. W. Lloyd, chief witness in the Guy Eddie case, will have as an immediate aftermath an investigation by Chief of Police Sebastian and Mayor Alexander into the motives behind the affair, and the part taken in it by George B. Anderson, former secretary of the Good Government organization, and private secretary of the mayor, at whose instance Lloyd was taken into custody.

Lloyd was charged last night by the arresting officers, acting for Anderson, with having accepted a bribe from Cecil Nicholson, but Anderson said today there would be no prosecution and Lloyd was promptly released.

Lloyd is one of the chief witnesses against Guy Eddie, suspended city prosecutor and former censor of public morals, who is awaiting trial on the charge of having contributed to the delinquency of Alice Phelps, a minor person.

Chief of Police Sebastian, who was notified of the plan to arrest Lloyd, said today the whole thing was a "frame up." Sebastian and Mayor Alexander both declared there would be an immediate investigation.

The Misses Cora and Frederika Otis are planning a debutante dinner for Wednesday evening, November 27, preceding the ball at which Mr. and Mrs. William H. Crocker will entertain their friends.

Business Is Good

HOW COULD IT BE OTHERWISE? EVERYBODY IS SATISFIED

Our Great Money Saving Sale Still Continues

COME AT ONCE AND INVESTIGATE this great Clothing Sale. It will pay you.

Two Shirts, two Suits, two Hats, two pairs of Shoes, etc., etc., at about the same price of one.

Clothing Prices

Box back, English cut, conservative models, etc., etc.; all materials; no reserve. Every suit must go.

$10.00 Suits and Overcoats. Selling out price . $4.85
$15.00 Suits and Overcoats Selling out price.. $7.65
$20.00 Suits and Overcoats Selling out price .. $9.85
$25.00 Suits and Overcoats. Selling out price. $10.15
One lot Men's Single Coats Selling out price . $3.65

One lot Hats; value to $2.00 ..... 45c
$2.00 Hats. Selling out price $1.05
$2.50 Hats Selling out price $1.35
$3.00 Hats. Selling out price $1.65
$3.50 Hats Selling out price $1.85
John B. Stetson Hats at $2.75

One lot of Pants; values up to $2.50 ..... 95c
$1.50 Pants 95c
$2.00 Pants $1.05
$2.50 Pants $1.35
$3.00 Pants $1.65
$3.50 Pants $1.95
$4.00 Pants $2.15
$5.00 Pants $2.85

One lot Men's Union-Made Overalls 54c
One lot Cluett $1.50 and $2.00 Shirts, white pleats and stiff bosoms, sizes 16½, 17, 17½ 69c
Medicott & Glastenbury Underwear, in all weights and shades.

Furnishing Goods

Heavy Cotton Underwear 33c
50c Silk Neckwear 19c
Heavy All-Wool Underwear....59c
Paris Garters 19c
Boston Garters 15c
President Suspenders 33c
50c Suspenders . .. .19c
$1.00 Silk Lisle Underwear....65c
Blue Chambray Shirts 36c
50c Silk Socks 25c

Ruff-Neck Woolen Sweater Coats at one-half price.

25c Woolen Socks 17c
20c Woolen Socks 10c
15c Lisle Socks 9c
10c and 15c Socks 7c
75c and $1.00 Night Shirts.....42c
Boys' Woolen Sweater Coats, 59c
Men's $2.00 Sweater Coats ..$1.15
Men's $3.50 Woolen Coats $1.89
Men's $1.50 Sweater Coats Sale price 69c
Flannel Overshirts, high collar; in blue and gray, $1.50 and $2 values. Sale price..... 95c
All-wool Overshirts, high auto collar, in brown, gray and blue, $2.50 and $3.00 value Sale price $1.65

Oakland's Greatest Clothing Sale

Corner Store—Eighth and Broadway

$5 Buys the "HAT of HATS," the Genuine Austrian VELOUR

Imported by "Lundstrom"

THE VELOUR HAT is the most seasonable, the dressiest, the most comfortable and the best wearing hat ever made. It's right in style and looks "like something." There's an air of "chic" and "nicety" about a velour hat that's hard to describe. We want you to try one on—if you don't like it—well, don't buy it, but look at one, anyway.

We are direct importers of Austrian Velours. Our purchases have been greater than all the other local hatters combined. We can show you the color and style you want and

$5.00

buys the hat that is sold elsewhere for $6. And is good value at that.

The New "Lundstrom" HAT STORE
1113 Broadway
Bet 11th and 12th

Out of the High Rent District.

STEINBERG SPECIALS

922 Washington St.

Between Ninth and Tenth, Washington Street

$2.45

15-Button Gun Metal or Patent Kid Dull Calf Top $2.45

Boys' Calf Double Sole School Shoe $1.00

A neat appearing shoe that will give service.

Sizes 9 to 13½ $1.00
Sizes 1 to 2 .....$1.15
Sizes 2½ to 5½ $1.35

Jockey Boots, Patent Top and Tassel $1.45

Boys' Waterproof High tops with Buckles .. $1.95

New Steamship Office Now Open

TICKETS ON SALE

For Portland — For Los Angeles

THE SAN FRANCISCO and PORTLAND S. S. CO. extend to you the comforts of the big express steamers,

Bear, Beaver and Rose City

H. V. BLASDEL, City Ticket Agent, 1228 Broadway, Oakland, Cal.

NEW IMPROVEMENT CLUB IS ORGANIZED

Taxpayers of the Thirty-Fifth District met last night and formed an Improvement Club for the purpose of either furthering certain measures that are proposed for their district or opposing the same. The immediate reason for last night's organization was the fact that it is proposed to open certain streets in the district and the Thirty-fifth avenue club intends to go before the city council with a protest.

[illegible] B. Will [illegible] was elected president, [illegible] secretary and it was decided to hold a meeting on Sunday night, November 17, at which M. A. Finn will address the [illegible] and future [illegible] of the district in order that they may act [illegible] in their activities for the [illegible] year.

Music Bound at THE TRIBUNE office.

Throughout the length and breadth of the land

No studio is more perfectly equipped than the new

Arrowsmith Studio
at 562 Fifteenth St. near Clay St.

Priceless lenses.

Backgrounds by the best masters.

Improved lighting facilities.

The latest improved instruments.

Unique accessories,

Combined with years of experience in Europe and America, enable us to produce portraits of artistic merit, combined with excellence and accuracy of likeness.

Mr. Arrowsmith

will give personal attention to all sittings.

Maid in attendance.

Robes and drapes furnished.

If desired ladies may have their hair dressed at the studio free of charge.

New Studio
562 Fifteenth Street
Near Clay Street

GUNMAN REPEATS STORY

'Dago' Frank Cirofici Corroborates Pals in Murder Hearing

Tells Court Jack Rose Was Suspected of 'Framing' His Companions

NEW YORK, Nov. 15.—"Dago" Frank Cirofici, the fourth of the gunmen on trial for the murder of Herman Rosenthal took the stand today in an attempt to corroborate his pals, "Lefty Louie," "Whitey" Lewis and "Gyp the Blood," who testified that the shots that killed the gambler had not been fired by them, but by Vallon and Webber, the two for the state, and a man as yet unidentified.

"Dago Frank," they swore, was not present at the scene of the murder, as they were, but was up town. The defendants have tried to establish that they were lured to the scene by "Bald Jack" Rose in order that they might be implicated, while Webber and Vallon did the job.

"Dago Frank" hollow-cheeked, raw-boned, with curly jet black hair, took the stand at 10.30 o'clock. His testimony was an almost word-for-word repetition of the story told by his three fellow gunmen yesterday up to the point where the witness said he left "Whitey," "Gyp" and "Louie" at "Bridgie's" poker rooms the night of the murder. He testified as to the visit of "Jack" Rose to his apartment to see "Whitey," "Lefty" and himself.

MURDER NOT DISCUSSED.

"Was anything said by Rose or anybody that night about the croaking, killing or removing of Herman Rosenthal?" asked the gunmen's attorney, C. G. F. Wahle.

"There was not," declared Frank, shaking his head vigorously. He said the only thing Rose discussed was the "framing up" of "Jack" Zelig, the gang leader, and the shooting of "Lefty" Louie in Chinatown. Rose wanted to explain his innocence in both affairs, said Frank.

"I said, 'Well, Jack, the boys are from Missouri. You better show 'em.'"

The witness then said that Rose asked him to come with him while they looked for the other gunmen. They boarded the automobile in which Rose, Vallon and Schepps had arrived, and on the way down town, Rose, Frank said, told him that he could not sleep nights because of his worry of being suspected of the framing up of Zelig.

DENIES HE IS STOOL PIGEON.

"He told me he was known as a stool pigeon for Lieutenant Becker, but he would prove to me that he was not a stool pigeon, but simply got the stool pigeons for Becker and never testified against gambling houses."

Arrived at the poker rooms, the witness said, Rose told Webber of his disappointment at not finding "the boys" at "Dago Frank's" and in about 25 minutes "Bridgie" went down stairs and came back with "Gyp," "Louie" and "Whitey."

"To the boys," the witness said, "Rose repeated the tale of his innocence in the 'frame up.' Soon the mysterious stranger entered, and after having gone out and returned, said Rose wanted them to meet White and Steinert (Becker's men), who would proves that Rose was guiltless of the 'frame up.'"

The witness denied he had ever been in the Metropole or knew anything about the shooting until the next day. Likewise, he denied participation in the alleged attempt to kill Rosenthal at the Garden restaurant. Further, he denied that Jack Rose, in his presence, had paid "Lefty Louie" $1500 as the murder fee.

"Gyp," "Whitey" and "Lefty" came to the flat the next morning, Cirofici said, and told him of the shooting, laying it on Webber, Vallon and the strange man.

STRENGTHENS ALIBI.

The witness, strengthening his alibi, told of his movements after having left the night before. He had not found his girl at home. She had been arrested for "loitering" and he had obtained bail for her.

Frank asserted in his testimony that the evidence of Giovanni Stanish in the Becker trial had been misquoted by the interpreter, Stanish speaking only Italian, which is Frank's mother tongue. Frank swore that instead of identifying him as one of the men who did the shooting, Stanish said:

"I am in doubt about this man," indicating Frank. The latter credited a similar statement to Stanish in the district attorney's office.

Harford Harshall, a lawyer, next testified that William Shapiro, driver of the so-called "murder car," had told him in the Tombs that Sam Schepps and Harry Vallon were his passengers when he drove to the Metropole.

John J. Hickey, a bartender, told of meeting Rosenthal on the night of the murder with "Boob" Walker and of going to the Metropole, where the three took a table in the dining room.

SHOTS ARE FIRED.

"Rosenthal got up and spoke to a man named O'Day," continued the witness. "Then he came back and stayed three-quarters of an hour. A man named 'Beau' Brown joined us. Then we went out to the street to get some papers and while I was reading on the curb I heard a shot, looked up and saw a man with a gun in his hand. The man's cap was over his eyes, but I saw his long sharp chin and straight nose. He was about 5 feet 8 inches in height and weighed about 160 or 180 pounds."

The description fitted that of the monstrous stranger as given by the gunmen.

"Was either of these four men the man you saw shooting at Herman Rosenthal?" asked Mr. Wahle, indicating the defendants.

"None of them was," said the witness.

Hickey testified on cross-examination that four men fired at Rosenthal, but he did not see the faces of the three others. He said he had known Webber and Vallon and Rose for more than a year, but did not recognize them as the men who fired, although they were "only about two feet" from him at the time. Hickey admitted that he had done "absolutely nothing" either to get the murderers or to help Rosenthal. He denied acquaintance with any of the gunmen.

FORGERS GET HEAVY PRISON SENTENCES

Frank Fernandez, who passed numerous forged checks in Oakland and San Francisco and spent the money in Pool rooms, was sentenced to serve two years in San Quentin today by Superior Judge Ellsworth. John Jenoukos who pleaded guilty to passing a fictitious check, was sentenced to one year in San Quentin.

Peter Lucas will have to serve one year in Folsom for a similar crime and Chris Johnson received one year in San Quentin for burglary.

Mrs. Alma Duncan, who was convicted by a jury in Superior Judge Well's court several days ago, appeared before Judge Ellsworth this morning and asked that her case be refered to the probation office. An order was made to that affect and the case was continued until December 6 for report.

Biggest Stock Men's Neckwear in San Francisco
25c to $3.50

Charge accounts opened with responsible people. See our credit department and open a regular charge account.

S. N. WOOD & CO.
San Francisco COR. MARKET AND 4TH STS. | COR. WASHINGTON AND 11TH STS. Oakland

Clothes for All the Family

Buy Them Tomorrow Buy Them Here

Husbands, fathers, uncles, big brothers, little boys, unmarried men, this is the store for your clothes. It's the store for clothes for all the family, and it offers for men and boys of all ages the broadest assortments and the very best values. Come yourself for your winter outfit tomorrow and bring the youngsters with you. Every possible want may be best supplied from our immense assortments. Satisfaction and savings go with every purchase here.

Imported Velour Hats Worth $6 and $7.50 $5

Genuine Austrian Velour in seal brown, black, old gold, tan, nutria, green, gray and pearl. These are extra good qualities made by Huckel, Bruder & Bone. We price the mhere-at $5, not $6 and $7, as in most places.

$2.50 Soft and Stiff Hats $1.95

Here's a special offer for Friday and Saturday. All $2.50 hats soft or stiff shapes, in all the new colors and finishes, regularly selling at $2.50, will be sold Friday and Saturday at $1.95. This is a bigger saving than appears on the surface, for our $2.50 hats are as good as most $3. Buy them tomorrow and Saturday at $1.95.

Suits and Overcoats for Men $15

Beyond any argument, the suits and overcoats we sell for $15 are superior to any shown on the Coast. It is but natural that they should be, for we make these garments ourselves in our big New York factory and sell them direct to the retail customer, with but one profit between the maker and the wearer. All the new models in suits are here in the latest materials, the newest patterns and colors. All the swell Fall styles in overcoats are in the $15 line as well. Every garment strictly all-wool and sewed with silk. A saving of at least $5 on each one of these. See them and try them on tomorrow.

Men's Rough-Neck Sweater Coats

New heavy weight, rough neck sweater coats for men, Shaker stitch, in cardinal and gray. These are cut extra long and are very special value at $4.65.

Men's Japanette Initial Handkerchiefs, 3 for 25c

Nice quality hemstitched Japanese handkerchiefs, with pretty embroidered initial, on sale at, 3 for 25c.

Men's Worsted Underwear, 95c

Light weight worsted shirts and drawers, natural color, special quality, extra well cut, nicely finished. On sale Friday and Saturday at 95c.

Men's Blanket Robes, $3.45

Special quality blanket robes for bath or lounging purposes. Nice new patterns and colors. Excellent variety. Great value at $3.45.

Men's Ribbed Underwear, 50c

Extra quality Derby ribbed fine Egyptian Cotton Underwear. Salmon and ecru color in both shirts and drawers. Finely finished garments. Extra value at 50c.

Stroller Overcoats For Boys and Girls $5.00

These are the greatest coats for boys and girls ever constructed. Extra length, strictly all wool, in attractive patterns and colors, lined throughout with wool serge and made with the up and down collar, which can be worn both ways, like the illustration; 6 to 16-year sizes. Styles good either for boys or girls. Worth $8.50. On sale at $5.00.

Buddy Tucker Suits With Extra Pants $5.00

All Wool Suits in Norfolk or double breasted styles. Sizes 6 to 16 years. Full cut coats, smartly styled, made from pretty new browns and grays and excellently lined. These suits have two pairs full peg knickerbockers, both pairs full linen lined. No suits on the market will equal these Buddy Tuckers at $5.00.

Youths' Suits $10, $12.50 and $15

College cut suits for young men from 15 to 21 years. These in the most extreme styles, two and three-button fronts, box and regular backs, made from plain and fancy cheviots, in all the popular patterns and colors, including lots of navy blues. These suits are splendidly tailored and are extremely well lined. You will pronounce them on sight the best values in youths' suits you have ever seen.

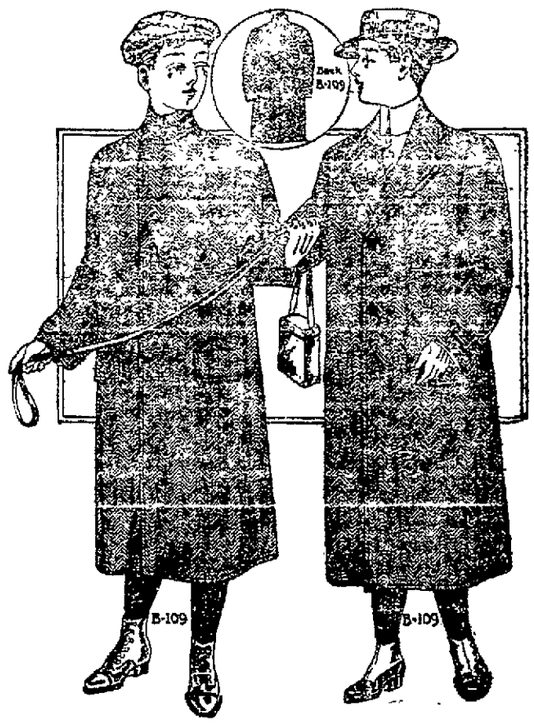

WHY PAY $4, $5 or $6 for Your Shoes

Take Elevator — Save Money
Ladies' and Gentlemen's Shoes
All popular makes and styles at one price—Per pair

$2.50

No More No Less

THE SHOP THAT SAVES YOU MONEY
THE NATIONAL SAMPLE SHOE SHOP
EIGHTH FLOOR First National Bank Building EIGHTH FLOOR
Fourteenth and Broadway, Oakland
Take Elevator Open Saturday Evenings Until 10 o'Clock Take Elevator

SPECIAL COAT SALE

$10.00 Worth Twice as Much

Saturday

Biggest values in Oakland; great assortment to select from.

SUITS Too, at Low Prices

The newest and nobbiest fabrics and materials in many plain and demi-trimmed models

WAISTS

Just received, hundreds of new styles in silk and lingerie.

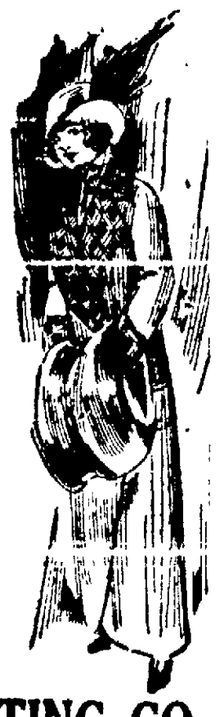

CREDIT
EASTERN OUTFITTING CO.
461-463 FOURTEENTH STREET

GIM HI & CO.
Manufacturer of CHINESE JEWELRY
We make Pearl Rings Gold Rings, Bracelets, Earrings and Ornaments of all kinds.
WE MAKE TO ORDER
865 Dupont St., San Francisco

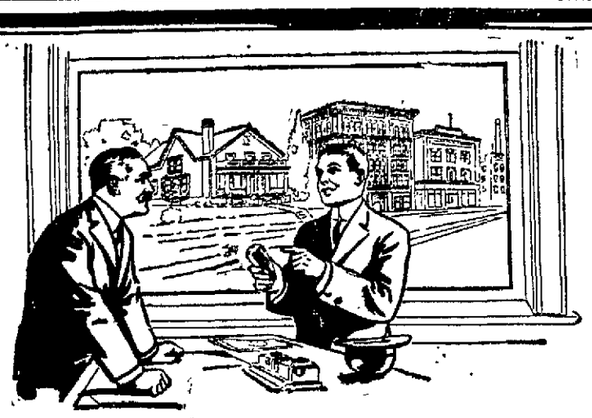

Talk To Our Lamp Man

Of course you have electric light in your home, office and store, but have you enough of it? If you are using ordinary incandescent carbon lamps it is safe to assume that you have not, because the only way you can obtain enough of electric light at minimum cost is by using the most perfect electric lamps of the 20th Century—

Edison Mazda Lamps

These lamps give from two to three times the light of carbon lamps without increasing your present light bill.

Talk to our Lamp Man about recent progress in electric lamps and lighting. He positively can show you the *path to profit* not only in the matter of light for the home, but also regarding the power of light to develop your business

Pacific Gas and Electric Co.
13th and Clay Sts. Phone Oak 470

OAK LEAF CHAPTER ELECTS NEW OFFICERS

Oak Leaf Chapter, No. 8, Order Eastern Star, elected the following officers last evening: Worthy matron, Mrs. Emilie Carpenter; worthy patron, F. W. Laufer; associate matron, Mrs. Mae Green Lineker; conductress, Mrs. Hester Bacon; associate conductress, Mrs. Marion MacDonald; secretary, Mrs. Cynthia C. N. Walters; treasurer, Mrs Angelina Gardiner. Installation ceremonies will take place December 12.

FAIL TO FIND SOURCE OF MYSTERIOUS SHOTS

SAN FRANCISCO, Nov. 15.—Two shots fired in quick succession in one of the apartments or in the corridor of the Hotel Robins, 721 Post street, at 2.30 o'clock this morning, alarmed the guests and was responsible for a hurry call to the detective department. Dr. Baker, proprietor of the hostelry, was in the midst of an investigation when Detective Dinan and Tobin arrived and aided him. They could not discover who fired the bullet.

Nothing pleases us more than to please you.

Schneider's Good Shoes 905 WASH. ST., OAKLAND NEAR 9th

Out of the high rent district — that is why our prices are right.

Keep Your Feet Warm

By buying our Felt Juliets and Slippers at the lowest prices in Oakland; all colors, all styles and all sizes.

Women's Fur Trimmed Juliets 75c

Women's Black Felt Juliets; fur trimmed, flexible soles, with red felt lining in every pair. Regular $1.00 grade. Our price, 75c.

Better grade in brown, gray, red, blue and black at 85c.

Child's Felt Sole 25c Slippers

Made with felt soles in red only. Just the thing for the house.

Red Felt Slippers with leather soles, red felt lining, at 50c.

Women's Overgaiters
All Colors,
at 25c a pair

Agents for W. L. Douglas $3.00 and $3.50 Shoes for Men, Boys and Women.

European Plan **Phone Oakland 8862**

All Outside Rooms—Modern in Every Respect
Fire-Proof

GOLDEN WEST HOTEL

A. SONNICHSEN, Proprietor.

Largest and Most Complete Hotel in the City
Electric Lights, Baths, Hot and Cold Water in All Rooms
Furnished Rooms Single or En Suite
From 50c to $1.50 Per Day
Special Rates for Tourists and Permanent Roomers
Oakland, California 412 Eighth Street,

OAKLAND TRIBUNE, Oakland's greatest evening newspaper, assures its advertisers that the circulation of this paper reaches every day over 250,000 readers.

The Merchant

is the man who knows the most relative to the value he offers you. You are safe when you trade with the man who knows, and then honestly tells you what he knows about the merchandise he asks you to purchase.

Your clothing is an important item in your daily life. You want the best possible value for your money. This firm has been in business here in Oakland for years—the pioneers of Oakland credit firms—and they know the quality of the clothing they offer you for your daily wear.

Suits From $20.00 Up

Easy payments. One dollar per week keeps you well dressed—at the

Eastern Outfitting Co

621 14th Street

ED. B. WEBSTER, Manager.

Distributors of "Bradbury" Correct System Clothes

'CASCARETS' THE BEST LAXATIVE

Thoroughly Cleanses Your Liver and Bowels While You Sleep.

No odds how bad your liver, stomach or bowels; how much your head aches, how miserable and uncomfortable you are from constipation, indigestion, biliousness and sluggish intestines— you always get the desired results with Cascarets and quickly, too.

Don't let your stomach, liver and bowels make you miserable. Take Cascarets tonight; put an end to the headache, biliousness, dizziness, nervousness, sick, sour, gassy stomach, backache and all other distress; cleanse your inside organs of all the bile, gases and constipated matter which is producing the misery.

A 10-cent box means health, happiness and a clear head for months. No more days of gloom and distress if you will take a Cascaret now and then. All druggists sell Cascarets. Don't forget the children—their little insides need a good, gentle cleansing, too.

FLANNEL SHIRT TO TAKE PLACE OF JERSEY

WASHINGTON, Nov. 15.—The jersey, long a popular adjunct in the outfit of the enlisted man, has come under the ban of the United States navy and will be tabooed after July 1 next, when it will be superseded by the blue flannel shirt, hitherto prescribed only for chief petty officers, bandsmen and officers' stewards and cooks. Owing to its thickness it was found difficult to wash the jersey and dry it, whereas the laundering of the flannel shirt is comparatively easy.

VICTIM OF THIEVES.

SAN FRANCISCO, Nov. 15.—Lawrence Keith, of 254 Homestead street, was robbed by pickpockets in the tenderloin last night of a purse containing $450. He reported the theft to the Central station.

RESENT EFFORTS OF PURITY SQUAD

Navy Officials Declare That Tars Were Acting Properly When Arrested.

SEATTLE, Wash., Nov. 15.—Correspondence between Rear-Admiral Alfred Reynolds, commander of the Pacific Reserve fleet, and Mayor George F. Cotterill regarding complaint of two enlisted men on the cruiser Chattanooga that they had been unjustly molested by two Seattle police women while escorting two young girls home from a theater the night of November 6, was made public last night by the mayor. With his letter to the mayor, Admiral Reynolds sent statements from the sailors, who have clear records in the navy, saying that they were conducting themselves in an orderly manner when accosted by the police women, who, the men charged, unduly interrogated the members of the party.

Included in the correspondence made public by the mayor was a copy of a report from Admiral Reynolds to the Secretary of the Navy, in which the Admiral said:

"The commander-in-chief believes the story of these men to be accurate and is very desirous that the department take up this matter. The so-called 'purity squad' of Seattle, of which these officious ladies are members has been the cause of a great deal of comment in the local papers, but to date no other interference with men of the fleet has been reported."

Mayor Cotterill has sent to Admiral Reynolds affidavits from the girls saying there was no discourtesy on the part of the police women, and from their guardian saying they appreciated the interest shown in their wards' welfare by the woman officers.

ILLNESS AGAIN HALTS TRIAL OF FACTORY MEN

SALEM, Mass., Nov. 15.—Owing to the continued illness of W. Scott Peters, counsel for Arturo Giovannitti, the trial of Ettor, Giovannitti and Caruso, for the Anna Lopizzo murder was again delayed today and postponed until Monday.

'Fifty Years Ago, When Golden Wedding Rye Was Young'

You may not know the *real* Flavor and Quality of Whiskey. If not, there is a treat in store for you—satisfaction that you did not dream, may be found in

Finch's Golden Wedding Bottled in Bond

It has the original Flavor and Quality untainted.

This gives it the Mellowness and Mildness that you have sought in whiskey and have never found before.

It is free from those undesirable after-effects found in ordinary whiskey.

Golden Wedding is distilled only from the finest Rye and Barley Malt, under government supervision.

But Golden Wedding is *different* from ordinary whiskey.

It is made by a formula and process that keep the wonderfully mellow quality absolutely untainted all the way through.

"Made Differently"

LE TRES JOLI CLUB BID MANY TO TONIGHT'S DANCE

MISS MAY BELL CLARK, WHO WILL BE GUEST AT DANCE OF LE TRES JOLI CLUB.

Le Tres Joli club will hold the first social dance of the winter season with a formal invitational affair at the club home, Twelfth and Broadway tonight. Among the many who have received invitations is Miss May Bell Clark, who is spending the winter with friends in California from her home in Tennessee.

Young business men of the city of Oakland make up the membership of Le Tres Joli, and during the winter months hold many functions which in the past have proved enjoyable occasions.

NEW SECRETARY TO TAKE UP DUTIES

John Fechter to Succeed B. B. Wilcox at Y. M. C. A. Wednesday.

John Fechter, newly elected general secretary of the Oakland Y. M. C. A., is preparing to assume charge of the work. Fechter will succeed B. B. Wilcox, former general secretary, whose resignation will take effect on December 1. Owing to business obligations, however, Wilcox will leave the association on Wednesday of next week, at which time Fechter will take charge of the work. Fechter was formerly assistant secretary to Wilcox.

The association has become so popular as to demand an extension, and the plans are already being prepared for two more stories for its building. These will contain dormitories.

Rev. F. S. Brush, pastor of the First Presbyterian church of Alameda, will speak on "Personal Power" at the regular Sunday afternoon meeting at the association. A special musical program will be given, including orchestral numbers and harp solos by J. W. Douglass. Edward Albert of Alameda will speak at a meeting in the boys' department of the association in the afternoon.

J. H. Wallace, former foreign work secretary of the Y. M. C. A., will be the guest of honor at a luncheon given by Wallace M. Alexander, president of the Oakland association, Monday at 12:30 o'clock, at the Argonaut hotel, San Francisco. Wallace recently returned from China, where he had charge of the work among the Chinese students. He will give a talk on the work of the association in the far east.

Rev. George W. White, pastor of the First Methodist Episcopal church, will speak on "Problems of Service" Monday evening, under the auspices of the Efficiency club of the physical department of the association. This will be the last of the club's first series of lectures. The next series will be on "First Aid" and will be given by C. F. Martin, physical director of the association.

B'NAI B'RITH OFFICER ARRESTED AS FORGER

NEW YORK, Nov. 15.—Judge Leon Sanders, president of the B'nai B'rith Abraham, the national Jewish fraternal organization, caused the arrest last night of Alfred B. Jaworower, the counsel of the organization, on a charge of forgery.

Judge Sanders said complaints had been received from persons all over the country that they had not received money due them through the death of relatives who were members of the organization. The arrest of Jaworower was made upon the specific charge that he forged the name of Mrs. Bertha Blendy of California to a benefit check. Jaworower is 42 years old, is married and has two grown daughters. He was a Republican candidate for Assemblyman in the recent election.

SUES AFFINITY.

NEW YORK, Nov. 15.—Mrs. Josephine Park Tearle, the divorced wife of Conway Tearle, the actor, yesterday began an action in the supreme court to recover $25,000 damages from Mrs. Roberta Melges Corwin Hill "the belle of Sheepshead Bay." After Tearle and Mrs. Hill had sailed together for Europe last spring Mrs. Tearle sued for divorce naming Mrs. Hill. She was awarded a decree. Tearle did not defend the action.

ALAMEDA CIRCLE TO GIVE TOURNEY

Companions of Forest Will Preside at Prize Whist.

Alameda Circle No. 207, Companions of the Forest, will give a prize whist tournament tonight at Loring hall, 531 Eleventh street, for the benefit of the relief fund. A number of the younger members of the order will act as score girls. Tickets are selling in large numbers for the affair which promises to be one of the most successful ever given by this circle.

UNSIGHTLY SKIN IS CLEARED BY POSLAM

To be rid of skin eruptions, pimples, etc., and to quickly clear an inflamed complexion or red nose, use Poslam as soon as the trouble is noted.

If eczema, acne, barber's itch or any stubborn disease afflicts, cure it without extended treatment through the timely application of Poslam. This perfect remedy heals the skin under all conditions more rapidly and more effectively than anything yet devised. Itching stops at once. Use Poslam now to eradicate some minor blemish, and prove its merit.

The daily use of POSLAM SOAP, an absolutely pure soap medicated with Poslam, is of inestimable benefit to all whose skin is subject to eruptional troubles. Soothes tender skin; never irritates; ideal for baby's bath; best shampoo for dandruff.

The Owl Drug Co. and all druggists sell Poslam (price, 50 cents) and Poslam Soap (25 cents). For free samples, write to the Emergency Laboratories, 32 West 25th Street, New York City.

Reading Standard, Yale

Motorcycle Perfection

That's what you get when you buy an R. S. or the YALE, absolutely the best machines on the market. If you see these machines, with every new feature, for comfort, simplicity and durability, you will buy no other. Now on sale. Free demonstration.

C. F. Solomenson

1113 Franklin Street

Tribune, Cleveland, Reading Bicycles

COME SATURDAY

THE BIG DAY

The Greatest Clothing and General Merchandise Sale Ever Known

Entire Stock to Be Sold Out Wholesale and Retail at Once.

The Fair Department Store Inc.

At 1149-1151-1153-1155-1157-1159 and 1161 Market St., San Francisco, Cal., Bet. 7th and 8th.

Quitting Forever!

ONE OF SANFRANCISCO'S LARGEST DEPARTMENT STORES FORCED OUT OF BUSINESS—BUILDING TO BE TORN DOWN ON ACCOUNT OF CIVIC CENTER—NO PLACE TO MOVE THE STOCK.

$150,000

Worth of Men's and Ladies' Clothing, Furnishing Goods, Shoes for Men, Women and Children, Groceries, Hardware, Graniteware, Notions, Hats, Suit Cases, Cigars and Tobaccos, Builders' Supplies, Stationery, Stoves and Holiday Goods, Toys, etc., to be sold out for less than wholesale cost (wholesale and retail) at once. CLOTHING AND SHOES FOR MEN, WOMEN AND CHILDREN.

Saturday morning, November 16th, at 9 a. m., we will place on sale the following articles, as advertised, and more. Sale will continue until stock is sold:

250 Ladies' and Children's Coats, reg. $4 and $5 each; will go at, each, **25c**

5500 yds at 50c 75c and 35c yd. goods will go at a yard, **10c**

94 Men's Suits; all wool; regular $10 to $12, will go at **$2.45**

650 yds. of good Wash Silks for waists; regular 75c; will go at a yard. **19c**

Positively Going Out of Business at Once. Some Goods Will Be Sold for Less Than 15c on the $1.00.

Store Open Evenings Until 9; Sat. 10 P. M.

200 all-wool Ladies' Suits; regular $15, latest styles; will go at **$2.85**

1 lot of Men's 75c heavy Ribbed Underwear, will go at, a garment, **20c**

185 Polo Coats for Ladies' and Misses, regular $18; very latest, will go at **$3.85**

Good Working Shirts for Men; good quality; each, **25c**

1 Lot of Good Agate Pots with Covers; reg. 30c and 40c each, will go at each **10c**

Men's $20.00 Overcoats will go at **$6.95**

Men's Good Rain Coats and Slipons will go at **$2.45**

$1.50 and $2 Corsets will go at each **15c**

5000 Bottles of Carter's Ink, pint size; reg. 75c; will go at a bottle **10c**

NOTICE TO THE PEOPLE

The Fair Department Store (Inc.) at 1149 to 1161 Market Street has always had the reputation of selling goods cheaper than any store in this city, and we are now going to sell for less than half, so there will be an awful mob. But we have engaged about 200 extra people to serve you all promptly. Saturday morning at 9 o'clock we will place on sale as advertised.

There are too many articles to mention at this sale, but we will mention a few. Read

1 lot of 75c and $1 Feathers and Wings. 5c
1 big lot of Laces, worth up to 20c; yard 2c
1 big lot of Embroideries, worth up to 20c; yard 3c
20 bolts of good, wavy silk; regular 75c and 50c 21c
$2.00 and $3.00 Walking Skirts will go at 95c
1 lot of Ladies' and Children's Hats will go at, each 10c
(Regular 50c, 75c and $1). All Graniteware and Crockery reduced.
$2.00 Blankets each 39c
25c Pillow Slips 12c
Thousands of yards of odds and ends in Dry Goods will go to close out at, yard 2c & 3c
$6.00 Wool Blankets $1.95

Good $5 Suit Cases, leather $1.79
5 Blank Books, reg. 5c each, for 5c
Men's good Working Shirts 29c
Men's Good Socks 3c
Boys' Suspenders at 5c
Men's Canvas Gloves 3c
Men's good Red and Blue Handkerchiefs for 3c
Men's 50c Suspenders will go at 12c
Men's $2.50 Pants at 98c
Boys' Suits, regular $3.00, at 98c
Boys' Suits, $3.50 to $4.50, at $1.89
Men's $2.50 Hats at 79c
Men's good $3.00 Working Shoes $1.48
Men's Lanedown Wool Underwear; regular $2.00; will go at 75c
75c Derby Ribbed Underwear will go at 35c

Men's Dress Shirts; regular $1.00, will go at 33c
1 lot of Men's Odd Shirts will go at 10c
25c box Talcum Powder will go at 10c
LADIES' SHOES AT HALF PRICE.
Men's $16 Blue Serge Suits will go at $3.95
Men's $20 Suits, will go at $5.95
Men's fine Rain coats at $3.95
All Men's Suits and Overcoats to be sold at wholesale and retail.
Men's 16c Linen Collars at 2c
Men's $1.50 Vests at 15c
Men's Overalls at 29c
Men's $2.50 Shoes at 98c
Cigars and Tobacco very cheap.
1 box of Cigars, 50 in a box; regular $3.00 at 95c

Smoking Tobacco, sack 3c
Men's $25 and $30 Suits and Overcoats will go at $8.95
Ladies' $1.50 and $1 Corsets 15c
Ladies' 25c Hose 11c
GROCERIES AT LESS THAN HALF.
50c Tea will close out at, lb. 19c
50c Mocha and Java Coffee will go at 17c
Prunes, per pound 2½c
6 bars of good Soap and a can of Cleanser 25c
1 lot of Tea Strainers will go at, each 3c
All 25c Can Goods at 10c
All 15c Can Goods at 5c
1 lot H-O Corn Flakes; regular 15c, will go at 2 for 5c

Remember

We have tons of stationery, inks and office supplies to be sold at wholesale and retail.

$15.00 to $25.00 Ladies' Suits and Polo Coats will go at **$3.95**

The very latest

Be on Hand Saturday—the Big Day

The Fair Department Store Inc.

1149 to 1161 Market St., between 7th and 8th Sts., San Francisco.

All the toys and holiday goods reduced to less than cost. Must be sold. Quitting forever.

Look for the Red Sign. It will pay you to come for miles around.

Special Attention

to Hardware and Builders' Supplies, which will be sold out at wholesale and retail for far below cost.

1000 Ladies' Corsets, reg. $1, $1.25, 50c and 75c will go at **15c Each**

DISCOVERS GERM THAT KILLS HAIR

Bald-Headed Row Soon Will Be a Thing of Distant Past.

PALO ALTO, Nov. 15.—Palo Alto seems destined to entertain more pilgrims than Mecca. The pretty chorus girl of the next generation will not have the valued privilege of facing a front row of shining domes. Alas, no more will the rays of the fireplace be reflected cheerfully from father's polished pate.

Prof. Frederick Migge, assistant in the anatomy department of the Stanford University, is reported to have discovered an application that is sure death to the bacillus that devastates the foliage on the human scalp and causes man to resort to tonic and woman to wigs and switches.

Although the discovery comes too late for men without a vestige of a hair above the ear line, they will at least obtain comfort in the satisfaction of knowing that they hold a position unique in the history of the human race—the last of the bald-headed men.

It is said that the discoverer has opened a laboratory in Palo Alto near the University hotel and that he is making preparations for the manufacture of carrying on a world-wide campaign against the hair destroying bacilli.

Only a Fire Hero,

but the crowd cheered, as, with burned hands, he held up a small round box. "Fellows!" he shouted, "this Dockham's Arnica Salve I hold has cured my hand for burns!" Rip it! also for boils, piles, sores, pimples, eczema, cuts, scalds, bruises. Surest pile cure. It subdues inflammation, kills pain. Only 25 cents at Osgood Bros.

GROWS BEAUTIFUL, HEAVY HAIR; WE PROVE IT; 25-CENT 'DANDERINE'

Destroys Dandruff; Stops Falling Hair; Cleans and Invigorates Your Scalp; Delightful Dressing.

To be possessed of a head of heavy, beautiful hair; soft, lustrous, fluffy, wavy and free from dandruff is merely a matter of using a little Danderine.

It is easy and inexpensive to have nice, soft hair and lots of it. Just get a 25-cent bottle of Knowlton's Danderine now—all drug stores recommend it—apply a little as directed and within ten minutes there will be an appearance of abundance; freshness, fluffiness and an incomparable gloss and lustre and try as you will you cannot find a trace of dandruff or falling hair; but your real surprise will be after about two weeks' use, when you will see new hair—fine and downy at first—yes—but really new hair—sprouting out all over your scalp. Danderine is, we believe, the only sure hair grower, destroyer of dandruff and cure for itchy scalp and it never fails to stop falling hair at once.

To test Danderine and see how pretty and soft your hair really is, moisten a cloth with a little Danderine and carefully draw it through your hair, taking one small strand at a time. Your hair will be soft, glossy and beautiful in just a few moments—a delightful surprise awaits everyone who tries this.

CUPID PLAYS PRANKS IN DEATH'S REALMS

OROVILLE, Cal., Nov. 15.—Cupid plays his tricks everywhere, even invading the province of death, for there is a romance brewing, one end of the cord [illegible] other in the Oroville undertaking parlors of Reynolds & Hamilton.

Howard Walsh, an employe of the undertaking establishment, found tied to the handle of a casket he was uncrating recently a note written in a dainty feminine hand by a girl employed in the Dubuque factory. Let me hear from you. It said and gave the name of the writer, Ruth Pauley, 2113 Jackson street, Dubuque, Iowa.

The missive was answered by Walsh and a reply received, enclosing a photograph of Miss Pauley. Every day now, it is said, Walsh receives a letter with a Dubuque postmark and mails one addressed to that city.

ORANGE GROWERS BUSY.

PORTERVILLE, Nov. 15.—After [illegible] the last orange packing and shipping from the district is in full blast. A trainload of fruit averaging 30 cars is leaving here daily. Cold weather, following the heavy rain of Sunday last, has colored the fruit remarkably [illegible] there has been little or no shipping of fruit this season. Fruit is running large, although there will not be serious trouble with the fruit in the South running small. The quality of the fruit is excellent.

BUY THANKSGIVING WINES AND LIQUORS

We are making it worth your while to buy your Thanksgiving Wines and Liquors early by offering a splendid lot of special values for tomorrow. You are absolutely sure of getting Quality, Purity and Quantity at the "Yosemite."

SPECIALS FOR SATURDAY

DELICIOUS PEACH OR APRICOT CORDIAL

Full Qt. **90c**

This is the finest apricot cordial produced — the real essence of perfectly ripe, sun-grown, California fruits. It's a delicious winter beverage

Excellent Brandy

HOLIDAY TIMES BRING A DEMAND FOR GOOD BRANDY FOR CHRISTMAS PUDDINGS, MINCE MEATS, ETC. YOU WILL FIND THIS AN EXCELLENT BRANDY FOR THE PURPOSES SPECIALLY PRICED FULL QUART 50c GAL **$2**

OLD KENTUCKY WHISKEY

Full Qt. **$1** Genuine Bottled in Bond

Cocktails

Full Quart

$1.00

A bottle Maraschino cherries free with each bottle Cocktails. Your choice of Manhattan, Martini Gin or Whiskey Cocktails.

YOSEMITE WINES ARE FAMED FOR PURITY, BOUQUET AND DELICACY OF FLAVOR

One-Half Gal. $1 Wine, Jug Free

Make your selection from CLARET, BURGUNDY, Claret, Zinfandel, Riesling, Port, Sherry, Angelica, Muscatel. Positively half gallons, including jug for only **45c**

By the gallon 85c—Jug FREE

One-Half Gal. $2 Wine, Jug Free

Make your selection from CLARET BURGUNDY (a crush of the celebrated French Black Burgundies), SAUTERNE, ZINFANDEL, RIESLING, TOKAY, PORT, SHERRY, ANGELICA, MUSCATEL. Special price only **75c**

By the gallon $1.45—Jug FREE

Sunnybrook Yosemite Special $1 All Full Qts.
Driftwood, Mellwood, Bellmont

A full pint Port, Sherry, Angelica (old wines) Free with each $1 bottle.

"SHASTA" BEER is the family beer because it is so pure and healthful and appetizing. Send for a trial case.

"Shasta" Beer
2 DOZ. PINTS or 1 DOZ. QUARTS **$1.00**

WE SELL AN EXCELLENT CLARET **50c** PER GALLON

Yosemite Wine Co.
488 7th St., nr. Washington
PHONE, Oakland 1029
We give S&H Green Trading Stamps on everything. Free, quick auto deliveries.

CUT OUT THIS ENTIRE AD, BRING OR SEND IT WITH YOUR NEXT ORDER, AND RECEIVE 10 EXTRA S. & H. STAMPS FREE.

OAKLAND TO HAVE FLYING SQUADRON

Uniformed and Drilled Organization to Spread City's Fame.

Plans are under way for the formation in Oakland of a permanent "Flying Squadron" uniformed and drilled in military evolutions, and recruited from the business men and boosters of the city. The organization will be ready at short notice to embark on excursions in the city's name whenever Oakland's interests are at stake or the opportunity comes for creating an impression in any city on the coast.

Taking the famous "Cleveland Greys" as their model the "Golden Oaks" will be accoutered in resplendent uniforms, provided with a band, and drilled in fancy marching steps that will make them easily the feature of any parade they enter.

Colonel J. K. Pitter, who drilled the "White Oaks" of the Elks is interested in the project, as are many of the members of the prize Aahmes Temple Arab patrol.

Louis Aber, proprietor of the Hotel Crellin, and a live wire on the progress and prosperity committee, is sounding local business men on the feasibility of the project and has already met with assurances of support.

It is expected that the matter will be discussed this evening at the dinner of the progress and prosperity committee. The success attending the excursions to Santa Rosa and Gilroy by the anti-annexation fighters has demonstrated the tremendous value of an organization, which could take the field on short notice and form the nucleus for all Chamber of Commerce excursions.

It is pointed out that if such an organization was already established the approaching excursion to Oroville, where the California Development Board meets, could be made tremendously effective as an advertisement of My City—Oakland."

Cleveland has been made famous by the business men who constitute the Cleveland Greys. Their presence is eagerly sought at every convention and state gathering, and Cleveland gets the place of honor in every parade of consequence.

LOCAL SHIPPING TIED UP BY FOG

Ferry Schedules Delayed and Narrow Escapes Are Many.

A heavy fog which enveloped the waterfront during the early morning hours resulted in an almost complete tying up of shipping in the local harbor. The fog was especially heavy around midnight, it being almost impossible for vessels to move about without keeping warning whistles blowing.

Ferry schedules were slightly delayed by the mist, but these delays were not of much consequence. Several close calls from collisions were had, but owing to the slowness with which the vessels were running the smashes were averted.

Shipping was tied up in the inner harbor until after 10 o'clock when the fog lifted allowing the steam schooner Pasadena to shift from Long wharf to the outer harbor to discharge. At Long wharf however, shipping was paralyzed, not a vessel arriving during the past twenty-four hours.

With the breaking of the fog the Alaska Packer Association's ship Santa Clara was shifted across from the San Francisco side by Redstack tugs to her winter quarters off East Oakland.

Sailings from the inner harbor yesterday included the steam schooner Tamalpais and Dais Gadsby. Both left for the north after lumber cargoes.

ACCUSED BAD CHECK PASSER'S CASE SET

SAN FRANCISCO, Nov. 15.—John H. Thorpe, who is accused of passing a fictitious check on the First National bank and whose case was responsible for the arraignment of the district attorney's office at the hands of Superior Judge Dunne, appeared for trial this morning. He had retained a new attorney in the person of A. P. Black and an effort was made to have a month's continuance. The court refused to grant the application and set the trial for Monday. Thorpe was formerly deputy circuit court clerk at Richmond, Ky. and a number of prominent jurists and citizens of that state have petitioned for his release.

THE SALE We Have Waited to Offer You

280 Sample Models of Suits and Coats $14.75

Placed on Sale Saturday at 9 a. m.

Every garment made to sell from $25.00 to $35.00.

A fortunate purchase from a prominent New York manufacturer of his entire sample lines enables us to offer you garments at less than HALF their original price.

No Two Garments Alike—So Shop Early.

Coat as Pictured **$14.75** Sale starts Saturday at 9 a. m.

Simmonds
Tailors to Her Majesty, the American Lady.
284-289 BACON BUILDING, Twelfth and Washington Streets, Oakland.

CLASSIFIED ADVERTISEMENTS IN THE TRIBUNE PAY BIG RETURNS ON THE MONEY INVESTED.

A. SUTHERLAND
911 Washington St.
Phones Oak. 5300; Home A-1602

Grocery Specials

GOOD FOR ONE WEEK

18 lbs. Dry Granulated Sugar, $1
2-lb. square Fresh Creamery Butter, Sutherland brand, 60c
1-lb. pkg. Fresh Seeded Raisins 5c
1-lb. pkg. Croft's Pure Cocoa, ... 20c

SPECIAL

Sliced Pineapple, per tin.... 10c
Eel River Salmon, per tin.. 5c
Acme Catsup, screw top, 2 large bottles 25c
Citron, Orange and Lemon Peel, per lb. 20c
15 lbs. Washing Soda 25c
Extra Fancy Potatoes, per sack $1.25
Egg Plums in tins, per tin, 10c; per doz $1.10
Fresh Roasted Coffee, per lb. 20c
Fancy Cold Storage Eggs, per doz. 30c
50-lb sack Umatilla Flour $1.20

Home Industry Made in Oakland
Goodway's "Egg" Baking Powder
Saves Cost—Saves worry.
Sells 25c full Pound Can.
Hundreds of new customers asking for it daily. Ask your grocer.
Our big factory open to visitors at 1201 E. 14th St. and 12th Ave. Phone Merritt 840.

Buy Your Poultry

from a poultry man and your

FISH and OYSTERS

from a fish man.

We are the only EXCLUSIVE POULTRY and FISH merchants in the city.

Try us for your Thanksgiving Turkey.

Our special large Eastern Oysters 25c dozen.

F. J. Edwards Co.
820-22 WASHINGTON ST.
Phone Lakeside 547.

100% Bread

C. A. B.
585 12th

CAKES

C. A. B.—Angel.... 30c, 50c and up
C. A. B.—Bernard..... 30c and up
C. A. B.—Duchess. 30c, 40c and up
C. A. B.—Walnut... 10c and up
C. A. B.—Citron. 30c, 40c and up
C. A. B.—Lady Cake.. 40c per lb
C. A. B.—Bride's Cake 40c per lb
C. A. B.—Wedding Fruit Cake ..... 50c per lb
C. A. B.—Pound Cake 40c per lb
C. A. B.—Pound Fruit Cake .40c per lb
C. A. B.—Marble Cake 40c per lb
C. A. B.—Molasses Fruit, 40c each
C. A. B.—Sponge 15c, 25c and up
C. A. B.—Wine Cake 15c, 25c and up
C. A. B.—Lady Fingers, 50c per lb
C. A. B.—Fancy Cakes, Kisses, Macaroons and Wafers, 60c lb
C. A. B.—Squash Pies, 20c and 30c
C. A. B.—Custard Pies, 20c and 30c
C. A. B.—Lemon Pies, 20c and 30c
C. A. B.—Fruit Pies 15c and 25c
C. A. B.—Mince Pies, 20c and 30c
C. A. B.—Extra Paste 30c
Cookies, ... 15c per doz
Doughnuts ..... 20c per doz
Scotch Oat Cakes .. 15c per doz
Scotch Short Cake. 40c per doz

Clean-Up Sale every Saturday evening after 7:00 p. m.
585 12th, opp. Orpheum. Phone 128

PROSECUTOR TO RESIGN DEC. 2

District Attorney to Quit One Post for Higher Service to the People.

District Attorney William H. Donahue, newly elected judge of the Superior Court will tender his resignation as district attorney to the supervisors at the meeting of the board on Monday, December 2. At that time it is probable that W. H. L. Hynes, present assistant district attorney, will be appointed by the supervisors to serve the remainder of the term for which Donahue was elected, two years and one month. Philip M. Carey, chief deputy district attorney, will likely be assistant to Hynes when the change takes place.

During the incumbency of District Attorney Donahue, the office has been run in an exceptionally systematic manner, tending to the highest efficiency. The various deputies under him have been assigned to special departments in order that they might specialize, with the result that the work of the office has been handled with dispatch and thoroughness.

Numerous regrets are being expressed over the resignation of District Attorney Donahue, but his many friends in and about the courthouse express themselves as highly pleased that he will soon be in a position of higher service in the community and at the same time leaving his place well filled. Both Donahue and Superior Judge Ogden were elected to the bench by large majorities. The latter has served for the last 18 years.

Upon entering into his new duties, Donahue will probably be assigned to the criminal department. It is rumored that judges of the other departments will probably retain their present assignments although the matter will not be decided for several weeks, when the jurists sit en banc for that purpose.

PROPOSED CHARTER TO BE DISCUSSED

Downtown Improvement Club to Take Up Plans of Association.

Next Thursday evening is the regular meeting night of the Down Town Improvement Club and [illegible] occasion the members will take up and discuss the plans suggested for a proposed charter for Alameda county by the Tax Association of Alameda County. At this meeting Secretary Thomas I. Casey of the tax association will be present to inform members of the proposed plans and to secure from members suggestions, if possible, for the betterment of the plans as outlined.

The association is desirous of securing the best plans possible and believe that so to do it is necessary to get opinions of individuals and the various commercial bodies and improvement clubs.

President Requa, who is now out of the city, will in all probability attend the meeting of the Down Town Improvement Club in Hotel Crellin on Thursday evening. The plans as outlined by the tax association are now in the hands of the club and will be read and fully discussed at the meeting of Thursday.

Do a friend a favor and he will think he is doing you a favor in letting you do it.

TAKI AND MAN HUNT SOUTH OF BOUNDARY

A telegram was received last evening from San Diego announcing that A. A. McInerny of Richmond and T. J. O'Brien of Oakland, delegates to the bricklayers' conference in session here, had been wounded and placed under arrest in Tia Juana, Mexico, just south of the American boundary. The telegram was signed by T. J. Ryan, secretary of the California State Council of Bricklayers. It contained no particulars of the affair. McInerny is vice-president of the Contra Costa secretary of the Richmond Brickmasons' Union. He and O'Brien left Saturday for San Diego to attend the brickmasons' conference.

Here is a poor political manager who at this stage of the game fails to see victory ahead.

FREE TO THE BOYS AND GIRLS

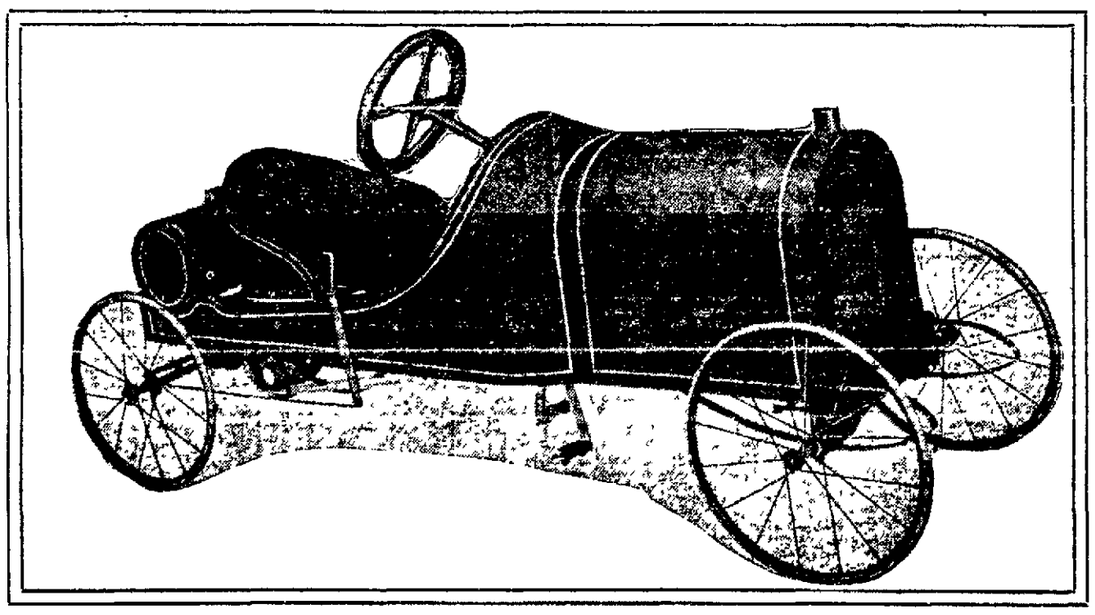

The Tribune Pedalmobile Now on Exhibition in Heeseman's Window

Boys and Girls Here's Just What You've Been Looking for

It is a real vehicle--not a toy--and will hold a grown man's weight. The big racing hood is sheet steel, has slanting seat, giving driver real racing position; has a real automobile steering wheel of wood and white metal. One Big Feature is the knuckle steering gear. The front wheels turn in response to the steering wheel—just as do the front wheels of a real automobile, the axle being stationery. This eliminates danger of upsetting on curves.

Remember—this machine is not a quadricycle or a mere toy or plaything. It is a real miniature racing car; guaranteed to carry 350 pounds at a speed of from 10 to 12 miles an hour, according to the skill and endurance of the driver. The Pedalmobile is made of the best quality of steel and has three speed controls--low gear for starting and general hill climbing; high gear for fast driving and on level places; neutral gear for coasting. See it in Heeseman's window.

How to Get the Pedalmobile Free

THE TRIBUNE has secured the exclusive right for the Pedalmobile for this territory. You cannot buy them at retail, but you can secure one for your very own by just a little work among your neighbors and friends after school and on Saturdays.

BRING 20 THREE MONTHS' PAID IN ADVANCE NEW SUBSCRIPTIONS FOR THE TRIBUNE AND IT'S YOURS.

More information if you want. See the Pedalmobile man at the TRIBUNE Circulation Department, TRIBUNE Bldg., 8th and Franklin Sts.

GET BUSY NOW

TRIBUNE'S PAGE OF SPORTING NEWS

Two Big Rugby Matches Are on Tap for Bay Fans Tomorrow at U. of C. Field

Several Names Are Proposed for Referee of Wolgast-Ritchie Twenty-Round Bout

ALL-CALIFORNIANS WILL PLAY WITH THE WARATAHS

Last Big Football Game of the Season on Tap Tomorrow Afternoon.

By MARSHALL EVANS.

Tomorrow afternoon, California Field at Berkeley will be the scene of the most important international Rugby match that this coast has ever witnessed. At 1 30 o'clock the Australian Waratahs will lineup against a team composed of the pick of the local Rugby players.

This All-California team is the result of the selection of a competent committee of Rugby judges appointed by the California Rugby Union, and represents the greatest aggregation of stars that this coast has ever seen. There are, of course, a few selections on the fifteen which some critics are apt to question, but it is expecting too much to have everybody pleased and upon the whole the work of the selection committee has been very well done.

Ordinarilly, a team of individual stars does not make the strongest kind of a combination in action, particularly when they go on the field together for the first time. In its selection, however, the committee has evidently considered the question of the possibilities for team play, as well as the individual merits of the players. Thus we find that the majority of the players in the backfield are from the University of California team, while exactly one-half of the eight man scrum is composed of Stanford forwards.

U. OF C. BACKFIELD.

Three of the seven members of the backfield are California men. Monte Morris is in at half back and behind him on the three-quarters line are Peart and Allen. The five-eighths positions are being held by Austin of the Olympic club and Harrigan of Stanford. Once the ball gets started out toward Peart on the right wing, there should be little to stay its progress. If Austin and Harrigan can work together in any kind of form, and advance the ball as they can on their own teams, then Allen and Peart can be depended upon to do their share as individuals and, what is even more important, will be able, by reason of their familiarity with each other, to travel together without the slightest hitch. For the reason of this possible co-ordination and team-play, the right division of the three-quarters line should be a great deal stronger on attack than the left wing section.

Noble of Stanford on the left wing is a speedy player, but the work of his end of the backfield will undoubtedly be hampered by a lack of team work. The ball, in going out to Noble, must travel from Morris of California, to Austin of the Olympics, to Harrison of Stanford, to Allen of California, and then to Noble. Thus is must pass through the hands of five men, none of whom is familiar with the style of play of the others, and the work of the whole quintet will probably be slowed up by a lack of confidence and uncertainty among the players.

ERB STRONG AT FULL.

At fullback, Benny Erb of Stanford is no uncertain quantity. Erb's work in the California-Stanford game of last Saturday was one of the features of the contest. On this occasion, Erb did not outshine Peart of the blue and gold, but, nevertheless, played a great game at the point of last defense. Luckily, Peart's proficiency at wing did not make necessary a selection between himself and Erb for the fullback position. As it is, both are to be in the game and Peart in attack and Erb on the defensive should be two of the strongest factors of the whole lineup.

The front rank of the scrum is composed of three players who are strong individually, but it remains to be seen how they will stack up against the Waratah front rankers. Arrell of the Olympic club, McKim of California and Sanborn of Stanford have been adjudged the three best front rankers in the local teams, and if they can work together harmoniously should be able at least to hold their own with their opponents.

Schaupp and Smith at the middle rank places are the regular Stanford combination and will consequently have no trouble in holding together. Behind them are King of California at lock and Momson of Santa Clara and Gard of Stanford as breakaways. Here again the team work of the combination will be the determing factor, though of less vital importance here than in the front rank.

WARATAHS ARE FIT.

The Waratahs arrived from Los Angeles today, fresh from their overwhelming victory over the University of Southern California, and are bent on winning this, their last contest before their departure for Vancouver. The game will start promptly at 1.30 in order that the visitors may make their departure for the north early tomorrow evening.

USE PUBLIC PARK FOR ATHLETICS.

St. Louis park commission will permit the use of the city parks for an association football tourney this fall.

HEROES OF THE RUGBY FIELD. HUSKY HIGH SCHOOL LADS WHO WILL DEFEND THE HONORS OF OAKLAND ON THE GRIDIRON AGAINST BERKELEY TOMORROW MORNING AT CALIFORNIA FIELD.

HARRY WOLVERTON TO LEAD SOLONS NEXT SEASON

LOS ANGELES, Nov. 15. —"Jack" Atkin, president of the Sacramento Coast League Baseball Club, announced today that he had accepted the terms of Harry Wolverton, and that the former Highlander leader would manage the Sacramento team next year. Atkin refused to say what Wolverton's terms were, but added they "were probably the highest in the league."

OAKLAND AND BERKELEY RUGGERS AWAIT WHISTLE

Crack High School Fifteens Will Decide Question of Surpremacy Tomorrow Morning on California Field

By L. N. COBBLEDICK JR.

After weeks of hard, faithful practice, the old-time rivals, Oakland and Berkeley Highs, will line up on California Field tomorrow morning for the nineteenth annual football game at 10 o'clock in the most important high school game of the season. The personnel of the opposing teams was settled last evening when Coach W. A. Churton of Oakland High and Coach Boulware of Berkeley named the following teams:

Oakland High—Lacoste, Linden, Radke, Miller, Montague, Ross, Seed, Graves, forwards; ——, wing forward; J. Garthwaite, halfback; Capt. Hanley, inside five-eighths; Wilson, outside five-eighths; McMahon, White, center three-quarters; Skinner, wing three-quarters, Gonzales, wing three-quarters, E. Garthwaite, fullback; Wylie, Fox, Meese, McNeil, Van Deren, substitutes.

Berkeley High — Bond, Schuman, Carlton, C. Slater, Johnson, Vilas, Reimer, ——, forwards; Haines, wing forward; N. Slater, halfback; Montgomery, inside five-eighths; Capt. Knowles, outside five-eighths; Mackey, center three-quarters; R. Forbes, wing three-quarters; Clopton, wing three-quarters; F. Forbes, fullback; Anderson, Vilas, Johnson, Lassar, substitutes.

These teams are exceptionally well balanced and exceedingly strong, for high schools. The record of each team's performance throughout the season is very high, with Berkeley having the better record. Strong as Berkeley proferess to be, she is sure to meet her equal when Oakland takes the field. The latter team has been trained to the finest edge by Coach Churton and Trainer Frank Boek through hard work on Peralta Field. Thanks to the park commission, Henry Vogt, and others, the blue and white has had the best of training advantages this year.

The rival schools will feature immense rooting sections at the game. Oakland high will work out a design in white on a blue field under the direction of Yell Leaders Grant Hunt and Edwin Griswold. Berkeley will form a gold "B" on a red field. Both school bands will be on hand, and several new rooting "stunts" are to be worked out.

Referee Lafferty is one of the best referees on the coast and is sure to be most satisfactory in handling the whistle. The game will be called at 10 o'clock sharp and the admission will be but 50 cents.

OLYMPIC CLUB BOXERS WIN MANY EVENTS AT LOS ANGELES

LOS ANGELES, Cal., Nov. 15. — Eleven three-round bouts furnished the first night's card of the Pacific Coast amateur boxing championship tournament at the Los Angeles Athletic club last night.

In the middleweight class Robert McAllister of the Olympic club of San Francisco defeated Earl Riebus of the Multnomah Athletic club,, Portland. In the lightweight class, Frank Malone of the Olympic club was given the decision over Emil Becker of Los Angeles.

The championship matches will be contested Saturday night after another night of elimination bouts tomorrow.

YOUNG SWIMMER BREAKS RULES; IS SUSPENDED

A. W. Kidder of the Berkeley High school has been suspended by the A. A. U. for taking part in an unsanctioned meet. This will prevent Kidder from taking part in the Bay Counties league swimming championships next Friday night at the Y. M. C. A. The suspension expires February 1, 1913. But for the boyish frankness in the matter he would have received a more severe punishment.

B. C. A. L. COMPLETES PLANS FOR WATER TOURNAMENT

The final arrangement for the B. C. A. L. swimming meet have been made and the meet will be held at 8 p. m., Friday evening, November 22, in the San Francisco Y. M. C. A. tank at Golden Gate and Leavenworth street.

There will be cups for the winning team, second place team, winning relay, second place relay and a gold medal for the highest individual point gainer. The entries for this meet must be sent to G. Lindsay, 2316 Hilgard avenue, Berkeley, not later than Friday evening, November 15, or they will not be considered.

JOHNNY EVERS GIVEN ROYAL RECEPTION BY FRIENDS

CHICAGO, Nov. 15. — Surrounded by 500 admirers at a banquet given in his honor last night, John J. Evers, now manager of the Chicago National League club, said he would do everything in his power to keep the team up to the standard maintained under the leadership of Frank Chance, whom he succeeds.

BENNY ERB HAS BEEN ON TEAM FOUR YEARS

STANFORD, Nov. 14. — Benny Erb has been given the four stars at Palo Alto for that many seasons of football with the team.

His work was so high class in the Berkeley-Stanford game last Saturday that he has been proclaimed the best rugby fullback in America.

Erb captained his freshman team of 1912 in the fall of 1909 and then finished [illegible] on the varsity that year. After an absence of one year he returned in the fall of 1910 to his old place behind the scrum. Last year he was playing at wing three-quarters, when an eleventh-hour injury to Half-back Cass forced him back to his old place.

GRANDE AND MEEHAN SIGN.

VALLEJO, Nov. 15. — Articles were signed yesterday by "Sailo" Charles Grande of this city and Willie Meehan of San Francisco to box a 20-round main event at Flosden the first week of December.

THIRD-ROUND PUNCH IS PLENTY ENOUGH FOR HOGAN

One-Rounder Meets Disaster in Contest With Leach Cross at New York.

NEW YORK, Nov. 15. — Leach Cross of this city knocked out "One Round" Hogan of California in the third round of a scheduled ten round bout here last night. Hogan was outfought in the first two rounds. In the third Hogan hit Cross on the head with the left and Leach went into an apparent daze. As Hogan went in to follow up the blow Cross straightened up, landed left and right to head and body and then with a terrific right to the jaw put Hogan to the floor for the full count.

Hogan was just sinking to the mat when Cross drove his right under the jaw, dropping the Californian flat on his back, practically unconscious. The whack he received when his head struck the floor was quite enough in itself to rob him of consciousness, but he would never have gotten to his feet before the count ended even if he had not received that whack.

Cross stood about 10 feet away from Hogan while the referee was counting him out, and when the fatal ten was uttered he sprang forward and lifted Hogan to his feet and helped carry him to his corner.

BOXERS OF ALL WEIGHTS TO SHOW IN RING THIS MONTH

Moran and Miller Start Carnival of Ring Events at Dreamland This Evening; West Oakland Club Show Next

By BERT LOWRY.

Heavyweights with a mixture of middles, welters and light men will fill the card at Dreamland Rink this evening at the show of the University Mound Club, of which Jack Lane, the real live usher, is the promoter. Following that on Wednesday evening, November 20, comes the show of the West Oakland Athletic Club at their gym, Eighth and Pine street. Then there might be a show at Dreamland on the 22d, while the Wolgast-Ritchie mill winds up the month, so the fans will have plenty to amuse them, commencing this evening.

For the main event tonight Lane has Frank Moran of Pittsburg and Charley Miller, the giant motorman, in a 6 round bout and the fans have begun to unbend on the redheaded Pittsburger at the odds of 10 to 8.

Moran has shown well about the bay and the fans look upon him as a real white hope. He has a great chance tonight to gather further fame and glory in the roped arena for should he get by with Miller he is promised a bout on New Year's day with the winner of the Flynn-McCarthy bout.

Miller is also a great favorite with the fans and he will be well supported to trim the sorrel top for regardless of his setback by the Pueblo fireman, Miller can still go some with the gloves.

Along with this attraction Promoter Lane has seven other bouts, made up of fellows that are well versed in the game of hit and get away. Grover Brinkley who surprised all hands two weeks ago when he dropped Red Burgess in 15 seconds and George Taber, who fought Sailor Grande a draw, are down for four rounds.

There is also Willie Robinson and Kid Woolf in a return engagement, the last bout of these two was a most sizzling affair. Sally Salvator and Kid Cohn box as featherweights, while Stanley Dean and Jack Carroll meet at 162 pounds.

Kid Bertleson vs. Jack Russell and Dick Kendall and Frank Woods make up the curtain raisers.

Harry Foley will do the refereeing and Lane himself will have charge of the seating arrangements, which means a seat with every ticket sold. The first bout will go on at 8 30 p. m. sharp.

PICATO GOES TO WORK.

Little time was lost by the main event boys of the West Oakland card. Babe Picato and Reddy Watson, in getting down to the grind of training for both went to work yesterday afternoon. The Kelly protege took up quarters at Al White's place while Watson donned the spangles over at Billy Shannon's villa at San Rafael.

The bout next Wednesday evening will be the second one for Picato since his return from Australia and the Eastern States, and if he fights Watson as well as he did Jeff Perry at Dreamland rink a week ago the fans will see a real contest with the gloves.

Babe went after his sturdy opponent in great style and simply fought hard, hitting Jeff off his feet, coming out of the contest without a scratch.

The same night Watson put the skids under Joe Azevedo in jig time and the fans were greatly impressed with the improvement displayed by the redheaded boy.

With both being ripping in millers a rattling good contest is in store for the fans.

Coupled with this, the West Oakland people will stage four other bouts. Louis Ress, who fought several good fights around the bay, will hook up with Kid Peppers, a stranger from Kansas City who comes well recommended.

Ray Campbell, one of the best lightweights in the game, meets veteran Jim Horner, both these contests being over the six round route. As a curtain raiser Eddie Miller and Toney Frietas box four rounds while Bert Seeley meets Gilbert Gulart, a hope from San Pablo, in the other four round go.

Frank Schuler will be the third man in the ring and the usual prices, $1 for the gallery, $1.50 for reserved and $2 for ringside seats, will prevail. The first bout will be staged promptly at 8.00 p. m.

TO SELECT REFEREE.

According to the articles of agreement that Ad Wolgast and Willie Ritchie signed, the referee must be picked for the contest not later than Monday evening. And it looks like a lockish proposition.

Tom Jones, who will represent Wolgast, is a hard proposition in the referee selecting line. Willie Ritchie, too, through the advice of Billy Nolan, will be a hard proposition.

Several men are after the honors, among them being Harry Foley, Eddie Hanlon, Toby Irwin, Frank Schuler, Jim Griffin, any of which could handle the mill in good shape.

Jack Welsh would be well fitted for the position and so would Eddie Graney, but neither of these look to want the job. Jack says that he has retired from the game, while Graney has his little run-in with Coffroth in mind.

Somebody has proposed Hiram Cook, veteran of many battles when the game was very young in California and he might get the job.

Charley Eyton is eliminated because he had a run-in with Wolgast and Jones. Eddie Smith who balled up the notorious Jim Flynn-Jack Johnson bout is a candidate, and so is Charley White and Jack McGuigan of Philadelphia.

Who will be who remains to be seen.

JOE McGINNITY AFTER FRANCHISE AT TACOMA

TACOMA, Wash., Nov. 15. — Word was received here from Milwaukee, Wis., last night that "Iron Man" Joe McGinnity had taken an option on the Tacoma baseball club in the Northwest League. The deal was engineered at the annual session of the National Association.

AROUND THE BASES

The big meet of the minor league bosses at Milwaukee is at an end and the many magnates are on their way to the old homestead.

Several new deals were added to the list. Henry Berry, manager of the Los Angeles club, was the chief trader of the entire session, three deals which he still has in prospect making a total of eight players he has bought at this convention. He says that he has two pitchers and an outfielder, all three from major league teams, whom he expects to close with in a few days.

* * *

Happy Hogan of the Vernon club made one killing yesterday when he secured Catcher Rowdy Elliott from Nashville. He has two deals pending, but will not say whether they are for the infield or outfield.

* * *

Umpire McNulty, formerly of the American association, had a long talk with President Baum of the Pacific Coast league, and may handle the indicator in that organization the coming season.

* * *

There is a deal on with some Pacific Coast team for Williams of the Indianapolis club in the American association.

* * *

Cal Ewing of the San Francisco Seals announced his resignation from the national board of arbitration, and has suggested President Baum of the Coast League in his place.

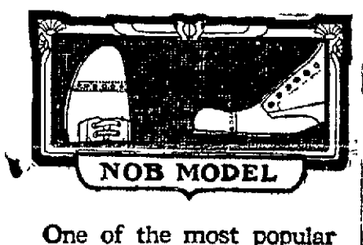

One of the most popular styles in America, NOB MODEL. Its shape welcomes the foot—straight inside, sweeping outside, short vamp (which makes the foot look small), toe and heel of moderate height. Comfortable and fashionable.

REGALS

REGAL SHOE CO.
1426-1428 San Pablo Ave., Oakland.
For Men, Women and Children
Store Is Open Saturday Evenings

DR. HALL'S MEDICAL OFFICE
707 Broadway (opposite post-office), Oakland
Established 25 years (Graduate and Licensed Doctors). All Diseases of Men Cured
FREE MUSEUM OF ANATOMY
Dr Hall's Remedies cure thousands every year of Gonorrhea, Gleet, Stricture, Syphilis, Sores, Swellings, Unnatural discharges, and all private diseases peculiar to men. Old cases cured to stay cured. Our charges are very reasonable. Avoid quacks. Send for FREE BOOK. Hours 9 a. m. to 9 p. m., Sundays, 9 to 1. Consultation and examination FREE and private.

VISIT DR. JORDAN'S GREAT MUSEUM OF ANATOMY (GREATER THAN EVER)
Weakness or any contracted disease positively cured by the oldest specialist — the Great Jordan.
Why worry DISEASES OF MEN
Consultation free and strictly private. Treatment personally or by letter. A positive cure in every case undertaken.
Write for Jordan's PHILOSOPHY OF MARRIAGE, mailed (sealed) on receipt of 10c (stamps). Illustrated book free (sealed).
DR. JORDAN, 1051 Market St. (Opposite Stockton), S. F., CAL.

WEAK MEN
DR. HALL'S Reinvigorator stops [illegible]
You feel an improvement from the first dose. We have so much confidence in our treatment we could safely offer five hundred reward for any case we cannot cure. This secret remedy cures lost manhood, quickness of discharge, emissions, wasted organs, varicocele, gleet, stricture, kidneys, drain in urine and all other terrible wasting effects caused by errors of youth or excesses which lead to consumption and death. $2 per bottle, three bottles $5. Guaranteed to cure any curable case. Try this wonderful remedy. Call or address orders Hall's Medical Institute, 707 Broadway, upstairs, near 7th St., Oakland, Cal.

It's the Personality that Appeals in Moisson's $1.50 Hats.
HAT WORKS
257 Twelfth St., near Alice
LADIES' AND GENTLEMEN'S HATS RENOVATED.
A. MOISSON, Prop. Oakland 8990

"A Hat to Fit Your Face"

Bertillion
1025 Broadway
Bet. 10th and 11th Sts.

A Head Fitted With the Wrong Style Hat

puts a man's general appearance out of balance. Makes him look like kind o' something wrong. Fitting the head with a style hat that's rightly balanced to make the face appear as though it belonged to the head, is a trait that we have mastered. Our salesmen are artists in putting the right hat on a man.. They are real hatters, thoroughly understanding the hat business from A to Z. Gifted with the traits of gentlemen, they are always courteous to everyone.

$3.50 Quality De Luxe. The equal of the best hat sold in California under any brand or name. Besides we are showing the latest and newest New York styles from two to six weeks in advance of other hat selling places on the coast. Our open cases have 3000 of these hats on display. Just step right to them and try them on and examine the high quality.

$2.50 We show more all new style VELOUR HATS than any other four stores in Oakland. [illegible] gh and Cloth Hats. The quality and freshness [illegible] Smooth Felts, Slightly Velours, Rough [illegible] e man who usually pays [illegible] and a half [illegible] es. Nothing better east of the Rockies, and his hats. Nothing like it west of the Rockies. [illegible] few equals anywhere.

Bertillion
1025 Broadway
Between 10th and 11th Streets.

Setting the pace on value-giving and hat-selling, always on the alert for your trade. We have earned every customer we've got by doing the right thing by them—guaranteeing every hat sold to be entirely satisfactory, and blocking and keeping them clean Free of Charge at all times.

Be sure you get the right store.

PROSPECTS BRIGHT FOR FAST TEAM AT ST. MARY'S

Coach Otto Rittler of Catholic College Encouraged Over Future of Baseball Outlook

Followers of the great national game of baseball will not be forced to sit about and twiddle their thumbs awaiting the opening of the Pacific Coast League some months hence, as on November 17 (that's next Sunday) at 10 15 a m, the speedy St Mary's College independent nine and the John Wieland aggregation will tangle at Freeman's Park Next Sunday's game will be one that will be full of action from start to finish, and will also give local baseball fans a chance to see big leaguers and near big leaguers in action

[illegible]

[illegible] are for northers and it will be [illegible]

[illegible] Coast Conference of which honor they have held on several previous occasions

KRAUSE TO PITCH

Next Sunday's contest will serve to give the fans a line on the collegians possibilities Harry Krause a former St Mary's student and who for the past few seasons has been heaving in big league company will be seen on the firing line for Wielands Should the going get too strong for him he will be relieved by either Doc Moskiman or Charles Sullivan Both the Doc and Sullivan, who was formerly a star on the Santa Clara nine are well known in local fandom and with these faces in the lineup the sports will be assured an interesting nine or probably more inning engagement Eddie Burns will be on the receiving end for the Wielands Burns is also well known hereabouts and will probably be seen in the capacity of coach for the St Mary's nine Other members of the Wielands are well known hereabouts so the fans will have a chance to get out and see the 'old timers' in action again next Sunday

Coach Otto Rittler and his assistants have practically decided on the team which will represent the college in the game In the heaving department will be Glavenich Johnson and Oeschger All three men are first class heavers Glavenich has kept in form during the past few months by hurling 'em over for the Watsonville Giants with which organization he gained much fame because of his ability to send the opposing batsmen back to the bench with three healthy swings to his (the batsman's) credit. Glavenich has been approached by several scouts of the White Sox of the American league and is at present strolling about with a nice contract in his pocket which he needs but sign to pull down a big stack of kale from the owners of the White Sox He will stay with St Mary's during the coming season when he will probably pack up and leave for the Eastern wilds

JOHNSON A GOOD ONE

In Johnson who has been pitching for the Brooks of Sacramento in the Up-State league and Oeschger the star pill thrower for the Ferndale nine in the Eureka league St Mary's will have no fear for a weakness from this source

The catching staff will be equally as strong Here Riordan and Horan are making merry times for each other in order to get the position Both these [illegible]

[illegible] Kauffman p, Eddie Burns c Babe Danzig 1b Clyde Wares 2b Eddie Hallinan 3b Billy Orr ss Harl Maggart lf W Cunningham cf Justin Fitzgerald rf Jack McCann and Jack Boyle substitutes

St Mary's Independents—Glavenich Johnson and Oeschger p Horan 9b Claflin ss Hayden lf Guista cf Riordan c Leggett 1b Guigni (captain) 2b Cummins rf

LATEST NEWS FROM OUTSIDE TOWNS

BALL WILL HAVE MILITARY SETTING

Company H, Fifth Infantry, and Friends Will Dance at Hayward.

HAYWARD Nov 15—The big military ball which has been the talk of Hayward [illegible] weeks is due to come [illegible] Company H [illegible] was given [illegible] automobiles [illegible] was abandoned [illegible] Lieutenant W L Martin and members of the company

The arrangements committee are Corporal A J Fording Corporal H T Meyer Corporal N W Armstrong Corporal William Gee and Sergeant A O Morris

STATE SUPEINTENDENT GIVES TALK TO TEACHERS

RICHMOND Nov 15—The feature of the teachers institute in convention in this city yesterday was the address made to the instructors by State Superintendent of Schools Edward Hyatt He gave an interesting lecture on the many phases that educational work embraces and the progress being made in children

The program for today the last day of the institute is as follows 'The Citizen and the State' Thomas H Reed, associate professor of government, University of California 'Grammar and Language' Miss Effie McFadden San Francisco Normal School 'Teaching Government in the High School' Thomas H Reed 'Consistent Outlines of Drawing for Rural Schools' Mrs G E Bushnell, Mission High School San Francisco, 'Commercial Work in the High School,' P C Evans head of commercial department Berkeley High School Grammar and Language Miss Effie McFadden

Over 250 teachers are in attendance at the convention.

CONTRA COSTA FRUIT GROWERS ORGANIZE

MARTINEZ Nov 15—To help fruit growers in the growing curing and marketing of the various fruit products is the object of the Contra Costa Cured Fruit Association articles of incorporation for which were filed in the office of the county clerk yesterday The principal place of business of the company will be in and around Concord and it is to be a non-profit association It is to take up the matter of securing labor, establishing brands and securing better shipping facilities This is the fifth association of its kind that has been formed in this state within the past several months The directors of the company are Frank T Swett, Martinez, Theodore Hook Walnut Creek, G W Whitman Concord, E A Smith Concord, and Thomas R. Hanna Martinez

FUNERAL OF PORTER TO BE HELD SATURDAY

MARTINEZ Nov 15—C R Porter the young Concord man who died at the county hospital as the result of injuries sustained in an automobile accident between Port Costa and Crockett is to be buried tomorrow Services are to be held in the Grace Episcopal church

Porter, who was employed as a lineman by the Great Western Power company, met with the accident while riding in an automobile which went over a grade He leaves a wife and two children in Concord to mourn his loss.

PROMINENT HAYWARD COUPLE TO BE MARRIED

HAYWARD Nov 15—Joseph Peters manager of the Boulevard garage here, a well-known Hayward man, is shortly to be married to Miss Elvina Smith, who is prominent in local society circles. The young couple have taken out the marriage license but have not divulged the date fixed for the marriage

CORPORATION SUED FOR $50,000 DAMAGES

MARTINEZ Nov 15—The McClintic Marshall company are being sued by Patrick Anstro a former employe of the company at Nichols Anstro, who was injured while at work for the defendant firm, asks $50,000 damages and $305 for hospital fees

RICHMOND NOTES

RICHMOND, Nov 15—Architect J B. Ogborn has drawn plans for a two story brick block which will be erected at once on Nevin avenue, near Fourth street, by C H Bates

Deputy Coroner L E Howe left today for San Francisco to endeavor to get some data toward identifying the body found floating near Point San Pablo A letter written in Spanish was found in the clothes

A unique social was held by the women of the Presbyterian church in the church parlors last evening each woman telling how she earned a dollar for the building fund A musical and literary program and refreshments helped pass a pleasant evening

The Women's West Side Improvement Club will entertain the members of that organization who recently took part in [illegible] party will be at the home of Mrs J P Eaton this evening and a most delightful time is anticipated

Manager Anderson will open up the new polytechnic business college here next Monday with an enrollment of twenty-eight pupils

The plans for the new Knights of Pythias building to be erected on Fifth street near Macdonald are completed and the contract let The structure will be one of the finest lodge buildings in the city

Chief of Police J P Arnold returned from Washington this morning bringing with him Jack Manning wanted here on a charge of obtaining money under false pretenses

The funeral of the late Angelina Rossi, who died here suddenly two hours after her arrival from Italy for the purpose of [illegible] from the cottage which was to have been her home or sudden death was caused by an acute attack of pneumonia

John Wagner arrested for selling liquor without license pleaded guilty and will be sentenced tomorrow Peter Drichs charged with robbing the safe in the Abbott hospital will come up Monday

Assistant Superintendent of Streets P W Locke recovered a gold watch stolen by burglars recently at an Oakland pawn shop owing to the work of the local police.

RICHMOND HOLDS CELEBRATION

Parade, Music and Carnival Fill City With Cheering Thousands.

RICHMOND Nov 15—Notwithstanding [illegible] was given [illegible] automobiles [illegible] was abandoned [illegible] Company H [illegible] Lieutenant W L Martin and members of the company

The arrangements committee are Corporal A J Fording Corporal H T Meyer Corporal N W Armstrong Corporal William Gee and Sergeant A O Morris

MANY TO ATTEND HAYWARD HEARING

Public Interest High in Case Against the Accused Bartender.

HAYWARD Nov 15—Not since the public school investigation have the citizens of Hayward evinced so much interest in the doings of the local board of trustees as they are showing over the board's action in dealing with the charges made against C Amaral a bartender Amaral is said to have sold drink to minors and his accusers are Rev Irving Thompson pastor of Methodist church, and Mrs McLaughlin who in her warrant against Amaral states that he sold liquor to her son Hobart, aged 16

The case was to have been discussed at a public meeting last Wednesday, and over 300 people attended but owing to the absence of Trustee Hoffman on business the meeting was postponed until tonight

JAPANESE STARTS TO SWIM TO JAPAN

RICHMOND, Nov 15—While wandering aimlessly about the marsh land east of the Montana avenue school house, I Fugishima a Japanese was arrested yesterday and is being held pending an examination as to his sanity Fugishima claimed that he had received a call from his emperor to return to Japan and that he was preparing to swim to Tokio Later, when in a cell, the Japanese endeavored to commit suicide by knotting a blanket about his neck, but Acting Chief of Police Ruiz prevented the act

OFFICIAL RECORDS

DEEDS FILED THURSDAY NOV 14

[illegible]

to the east line of Eucalyptus road thence south [illegible] Oakland being the west 1.0 ft of lot [illegible] block 10 and lot 3 and that portion of [illegible] Mabel F Cooper [illegible] 10 [illegible] that portion of lot 11 [illegible] also lots B [illegible] Claremont Berkeley [illegible] $10

Farmers and Mechanics Savings Bank [illegible] to Lena La Martin (single) N Dougherty [illegible] portion of lot 3 [illegible] property of College Homes of Association Berkeley $10

[illegible] and Ida B Havens (wife) to Arnold F Neuhaus lots 28 to 32 inclusive block [illegible] lots 2 [illegible] 10 inclusive block 34 lots 5 and 6 Block F map of resubdivision of South subdivision of Mills Lewis tract Berkeley $10

William Moech to Eugenia Morch deed gift lot 3 block 5 map of Santa Fe tract 5 Berkeley subject to contract

Same to same north set 75 ft frontage on Hopkins street of lot 16 map of Peralta Homestead Berkeley $10

Same to same east 30 ft of lot 7 and the west 20 ft of lot 8 block 5 map of Shattuck tract 2 Berkeley $10

George G Lewis (single to A W Morey N Pacific avenue at intersection with the dividing line between West 11 acre tract so called and Anghinbaugh 223 acre tract one hundred feet to and now or formerly of Wilson thence north 300 ft more or less to the south line of Buena Vista avenue thence west 50 ft more or less to said dividing line thence south 300 ft more or less to beginning being portion of said Anghinbaugh 223 acre tract so called Alameda subject to [illegible] $10

MORTGAGES

C A Phenegar and G R Keeney to Bank of San Leandro (corporation) same property as deed of Fimburst Bank to G R Keeney Oakland also property out of county $4 500, 1 year

Catherine Kennedy (widow) to Oakland Bank of Savings (corporation) first lots 8 9 10 11 12 13 14 15 and the northwest 5 ft of lot 16 block 1 map of resubdivision of blocks 1 and 2 of Kennedy tract Oakland second, lots 15 to 22 inclusive, northwest 5 ft of lot 17 block 1 map of aforesaid third lots 7 to 18 inclusive block 2 map of plot of Kennedy tract Oakland $7040 1 year

Helen F Alexander to Prospera and Merchants Savings Bank SW East 22d st at the intersection with the northwest of 9th avenue northwest 115xSW 100 portion of block 132 Higley's map of Clinton Oakland $600 1 year

W N Nellie Taylor to Mary E Wilson lots 16 to 17 inclusive 51 50 and 49 and 20 ft on the north side of lot 49 block N map of Laurel Grove Park Brooklyn township $1500, 2 years, 8 per cent

James H and Mary E Young wife) to S L Ayer lot 39 and the east 10 ft of lot 40 block R map showing resubdivision of portion of Roberts & Wolfskill tract, Oakland, $2200 1 year 7 per cent.

Charles M Irish to Farmers and Merchants Savings Bank same property as rel mortgage Hiber niaEavings and Loan Society to S K Irish Oakland, $1200 1 year

A M and F Werum to J W Phillips lot 22, map of Phillips tract, Brooklyn tract Brooklyn township $666 66

A C C and Katie Krueger to University Savings Bank lot 64 and portion of lot 65 block 5 map of Maxwell tract Emeryville $500

Peter Kunich to Maurice J and Adelina F Fitzgerald same property as deed of M J Fitzgerald to Peter Kunich Oakland $1705

Edward and Etta D Cardwell to L E Humphreys E Grove st 40 11 ft south of Channing way south 85 05 east 105 05 east 18.52 m or l north 34 96 west 182 85 ft tothe east line of Grove st and commencement being portion of lots 19 and 20 map of amended map of plots 5 and 6 Barker tract Berkeley $400

Carlos A and Maria A dos Santos to West Berkeley Bank (corporation) lot 20 block 103 map of Allston tract Berkeley, $1400

William Catterlin to Niles State Bank (corporation) southwest 2d and J sts west 100 south 150, east 50 north 75 east 50 to the west line of J st north 75 ft to beginning being all of lots 8 and 10 block 59 and north half of block 12 in said block shown on map of town of Niles, $1800 1 year 7 per cent

Helen B and Philip R Kimball (husband) to George S Hoover, lot 9 map of Rice tract Hayward $2300

RELEASE OF MORTGAGE

First Trust and Savings Bank (corporation) to Philip Reilly lots 200 201 202 and the southeast 17 3 ft of lot 203 map of E B and A L Stone Company s lots, Elmhurst, Oakland, $6000

E C Rathbun to Ralph R. Smith furniture, etc in restaurant, Oakland $175

Hibernia Savings and Loan Society to S K Irish E Chestnut st 135 ft south of West 16th st south 35xE 132 being part of block 580 B s map of Oakland, $300

O E and Laura E Allen to James N Making Jr, E L Making, intersection of the southeast line of 8th avenue with the northeast line of East 19th st, southeast 115xNE 40 being portion of block 118, Higley's map of Clinton Oakland $5000

F E Vlach to Charles A and Maggie Werner lot 20 block 103 map of Allston tract Berkeley $1400

Bank of Germany to Olga and David Sohlman lot 9 block 103, map of Grayson tract, Berkeley $600

T L Chase to Sarah M and William Forster, same property as deed of A Koenig et al to J Trummer, county, $2000

Frank S Caldeira to John and Anne L. West lund, beginning at point in the center of county road 663 at the northeast corner of land containing 85 548 acres conveyed to Parker, 000D120 thence southwest 7 18 chains, northwest 11 10 chains, north 5 063 chains northeast 11 18 chains to beginning containing 7 008 acres exclusive of area in county road 663 included in above description and being portion of said 85 453 acre tract, Eden township $1800

W A Hope Clara Snyder to William Catterlin, northeast half of lots 1 and 12 block 58 map of town of Niles, also lots 9 and 10 block 58, said map, being same property conveyed to Pond April 17, 80 $1250

Farmers and Merchants Bank of Hayward to Lena H and George H Faulkner North A st at common corner to lands formerly of J C McDermid and property formerly of Bessier (deceased) in 042D142 thence southwest 40 ft northwest 135 northeast 40, southeast 135 to beginning Hayward, $1500

LEGAL NOTICES.

NOTICE OF SALE OF REAL ESTATE

In the Superior Court of the State of California, in and for the County of Alameda

In the matter of the estate of J C Westphal sometimes known as John C Westphal, deceased

No 16225 Dept No 4

Notice of sale of real estate

Notice is hereby given that in pursuance of an order of the Superior Court of the State of California in and for the County of Alameda made on the [illegible] day of November A D 1912 [illegible] of the estate of J C Westphal sometimes known as John C Westphal deceased, the undersigned executors of the last will and testament of said deceased will sell at private sale in one parcel and for cash lawful money of the United States, to the highest bidder on or after the 22d day of November A D 1912, and subject to the confirmation by such Superior Court of all the right title and interest of said J C Westphal sometimes known as John C Westphal deceased at the time of his death, and all the right, title and interest that the estate of said deceased has by operation of law or otherwise acquired other than or in addition to that of said J C Westphal, sometimes known as John C Westphal, deceased at the time of his death in and to the following described real estate

All that certain lot piece and parcel of land situate lying and being in the City of Oakland County of Alameda, State of California and more particularly described as follows to wit

Commencing at the point of intersection where the northerly line of First street intersects with the westerly line of Clay street and running thence in a northerly direction along said westerly line of Clay street two hundred (200) feet, to a point where the said westerly line of Clay street intersects with the southerly line of Second street, and running thence in a westerly direction along said southerly line of Second street one hundred fifty (150) feet; thence at right angles in a southerly direction and parallel with Clay street two hundred (200) feet to a point in the northerly line of First street, and thence in an easterly direction along said northerly line of First street one hundred fifty (150) feet to the point of commencement.

Being Lots Numbers Twelve (12), Thirteen (13) Fourteen (14) Fifteen (15), Sixteen (16) Seventeen (17) Eighteen (18) Nineteen (19) Twenty (20) Twenty-one (21), Twenty two (22) Twenty-three (23), Twenty-four (24) and Twenty-five (25) in Block Number Four (4), as per Kellersberger's Map of the City of Oakland, on file and of record in the office of the County Recorder of said Alameda County

Terms and conditions of sale

Cash gold coin of the United States of America, ten per cent (10%) of the purchase money to be paid on the day of the sale the balance to be paid on the confirmation of the sale by the said Superior Court all bids or offers for the purchase of the said property must be in writing and may be left at the office of W H L Hynes Attorney-at-Law, in the District Attorney's office in the Alameda County Court House in the City of Oakland, California or may be delivered to the said Executors personally at the office of J. C Westphal & Sons on Clay street between First and Second streets in the City of Oakland California, or may be filed in the office of the Clerk of the above named County, at any time after the first publication of this notice, and before the sale

Dated at Oakland, California, November 4, A D 1912

THEODORE WESTPHAL,
WILLIAM WESTPHAL,
Executors of the estate of J C Westphal sometimes known as John C. Westphal, deceased

W H L HYNES, Attorney for said Executors.

NOTICE OF SALE OF REAL PROPERTY UNDER DEED OF TRUST.

Notice is hereby given, that on the 17th day of September 1910 Charles J White and Annie P White his wife made, executed, acknowledged and delivered to F. E Quail and M F Branch, as Trustees for E G Young and Emma C Young, his wife, that certain Deed of Trust duly recorded on the 22d day of September, 1910 in Book "A" Vol 1807 of Deeds at page 134, records of the County of Alameda, State of California, which Deed of Trust is hereby referred to for further particulars, said Deed of Trust conveying the real property hereinafter described, for the purpose of securing the payment of two certain promissory notes for the principal sums of $2450 and $500, respectively and of the date of the said Deed of Trust and

Whereas, said Charles J. White and Annie P. White, his wife, have made default in the payment of the principal and interest of said notes when due, in the manner stipulated in said notes, as provided to be paid by said Deed of Trust

Now, therefore, under the authority vested in said Trustees by said Deed of Trust and on demand of E G Young and Emma C Young, his wife, the holders and owners of the said promissory notes, we, the undersigned, as Trustees, will on Tuesday, November 19th, 1912, at 12 o'clock noon of said day, at the Broadway entrance to the Alameda County Court House, in the City of Oakland, County of Alameda, State of California, sell at public auction to the highest bidder, in cash of United States gold coin, all that piece or parcel of land situate in the Township of Brooklyn, County of Alameda, State of California and particularly described as follows, to wit

Commencing at a point on the northeastern line of East Twenty-third street, distant thereon 210 feet northwesterly from the point of intersection thereof with the northwestern line of Twenty-fourth avenue running thence at right angles northeasterly 100 feet, thence at right angles northwesterly 76 82 feet to the southeastern line of Orange Grove avenue, as shown on the map hereinafter referred to, thence southwesterly along said line of Orange Grove avenue 100 feet to the northeastern line of East Twenty-third street, and thence southeasterly along said last-named line 79 33 feet to the point of commencement Being Lots Nos 1 and 2 in Block "B" as laid down and delineated on a certain map entitled "Map of Latham Terrace Oakland, Alameda County, Cal," etc, filed May 5th, 1893, in the office of the County Recorder of said Alameda County

Together with all and singular the tenements, hereditaments and appurtenances thereunto belonging

F E QUAIL,
M. F BRANCH,
Trustees.

NOTICE OF TIME SET FOR PROVING WILL, ETC.

In the Superior Court of the County of Alameda, State of California

In the matter of the estate of Hannah Holland deceased

Notice of time set for proving will, etc

Notice is hereby given, that a petition for the probate of the will of Hannah Holland deceased and for the issuance to Edward J Holland of letters testamentary thereon has been filed in this Court and that Monday, the 18th day of November A D 1912 at 10 o'clock A M of said day, at the Courtroom of Department No 4 of said Court, at the Court House in the City of Oakland, in said County of Alameda, has been set for [illegible] said will when and where any person interested may appear and contest the same

Dated November 4th 1912

JOHN P COOK, Clerk
By W E ADAMS Deputy Clerk.
McDONALD & KENNEDY Attorneys for Executor, Oakland Bank of Savings Building

NOTICE OF NON-RESPONSIBILITY.

I the undersigned will be responsible for no debts or obligations contracted by my wife, Effie I McCoy

Dated Nov 12 1912

(Signed) HIRAM CURTIS McCOY

Subscribed and sworn to before me this 13th day of November 1912

(SEAL)

[illegible] for the County of Alameda, State of California My commission expires November 11 1914

NOTICE.

To the Stockholders of the Garden City Orchard Co Inc

The annual meeting of the stockholders of the above named company will be held November 29 1912 at 10 o'clock a. m at their office 4161 Broadway Oakland

GARDEN CITY ORCHARD CO Inc.
By W. R. Hayes, Pres.

LUTE McCARTHY PAYS A FLYING VISIT TO SAN FRANCISCO

Luther McCarty, the white hope who laced Al Kaufman on his first appearance in San Francisco arrived from Los Angeles last night He will linger around and take in the Moran-Miller fight tonight and then will be on his way south again to prepare for his contest with Jim Flynn on December 10

GOSSIP FROM EASTERN FOOTBALL FIELDS

NEW HAVEN, Conn, Nov 15—Despite the rain yesterday the Yale football team was sent through a hard scrimmage which marked the close of heavy work for the Princeton game Saturday The varsity was coached mainly on the defensive the scrubs being given the ball and ordered to make a touchdown After 80 minutes of hard playing the scrubs succeeded in crossing the line for a touchdown There will be a light signal practice drill tomorrow and in the evening the squad will leave for New York, remaining over night and going to Princeton in the morning

URBANA Ill, Nov 15—The Illinois football team was given final hard practice yesterday in preparation for the Chicago game A feature of the game here will be silence in the Illinois stands Editorials in the university papers pointed out that bands and cheering prevented signals from being heard in the Minnesota and Purdue games In meetings students have declared that the practice of drowning opponents' signals is unsportsmanlike

BLOOMINGTON, Ind, Nov 15—The University of Indiana football team worked hard on trick plays which will be a leading feature of the coming games The second team was kept on the defensive, using Purdue tactics while the varsity tried to gain ground with forward passes and trick end runs

CHICAGO Nov 15—The Northwestern university football squad had short signal practice in the cage after a short talk on their part for the day A formidable hospital list completes the results of the last few games the team has played

MADISON Wis, Nov 15—On a soggy field the Badgers went through a stiff scrimmage with the freshmen yesterday, the last before the Minnesota game The men will leave tonight for the north in great fighting trim

ALAMEDA BASKETBALL TEAMS IN FAST GAME

ALAMEDA Nov 15 — When the Wells Fargo Bank Basketball team came to this city last night to play the Beverly team they expected to lose but hardly to the extent of 1 to 16 The Fargoes played together for the first time this season, however and when it is considered that they played a picked team that a short time ago stood the State champions off at 20 to 29 the drubbing they received last night is not astonishing The lineup was

Fargoes J P Walz forward C Earhart forward C Garvin center J Cavanaugh guard P Roesch guard

Beverly—D Bradford forward G Montgomery [illegible]

COLORADO STUDENTS LOUD WITH CHEERS FOR TEAM

COLORADO Springs Colo Nov 15 — Colorado college students gave their football team a rousing send off yesterday [illegible] for Salt Lake City where [illegible] college with University of Utah [illegible] here Saturday afternoon The Coloradoans were not over confident.

OAKLAND Y. M. C. A. IS SECOND AT INDOOR MEET

SAN FRANCISCO, Nov 15—The athletes from the Oakland Berkeley and San Francisco Y M C A held their regular indoor meet here last night and the local team was winner with 3. points with Oakland second with 19 and Berkeley third with 11.

Following were the results of the various events:

High jump—McKay (Berkeley Y M C A), won, Holman (San Francisco Y M C A) second, Street and Hjelte (Oakland Y M C A), third Height, 5 feet 6 inches

Twelve-pound shot-put—P Holman (San Francisco Y M C A), won Larne (Oakland Y M C A) second, Bredemus (San Francisco Y M C A), third Distance, 44 feet 3 inches

Three standing broad jumps—Bowyer (Oakland Y M C A), won, Bredimus (San Francisco Y M C A), second [illegible] (Oakland Y M C A) third Distance 30 feet 5 inches

Mile run—Quinn (San Francisco Y M C A) won, Reading (Oakland Y M C A), second, Howden Oakland Y M C A) third Time, 4 48

880-yard run—Lawson (Oakland Y M C A) won, Caliteux (San Francisco Y M C A), second, Smith (San Francisco Y M C A) third Time 2 09

440 yard potato race—Perkins (San Francisco Y. M C A) won, Slusser (Oakland Y M C A), second, Howden (Oakland Y. M C A), third Time 1 39 8-5.

Three quarter mile relay race Berkeley Y M C A won, Oakland Y M C A second, San Francisco Y M C A, third Time, 2 43

Tug-of-war—San Francisco Y M C A won, Oakland Y M C A second Berkeley Y M C A, third

SUTTON STILL HOLDS SKILL AS PLAYER OF BILLIARDS

NEW YORK Nov 15—George Sutton was the star of the billiard tourney here last night, easily winning from Demarest and Yamada the Tokyo expert Following are the scores Slosson 500 average 26 6-19 high runs, 106 137 48 Demarest 223 average, 11 14-19, high runs 44, 36, 36 Sutton 500, average 20 high runs 75 68 60

Yamada, 306 average, 12 18-24, high runs 51 45 34 Cline 500, average 16 5-33 high runs 72 56, 47 Morningstar 420 average, 18 4-32 high runs 69, 47 46

Hoppe, 500, average 14 10-35 high runs 68 57, 54 Taylor 394 average 11 20 34 high runs 69 44 38

SAM HARRIS IS AFTER PHILADELPHIA PLAYERS

NEW YORK Nov 15—Sam Harris theatrical manager announced today that he was negotiating for the purchase of [illegible] Harris said that negotiations were Aent Fogel of the club by Jack Gleason President Fogel of the club by Jack Gleason acting in his behalf Later Harris said Gleason took the matter up with Charles P Taft owner of the club's park in Philadelphia The negotiations he said were still pending

We are waiting to learn the lowest price the owners will take for the club Harris said We want to buy not only the club but the ball park as well"

Oakland Tribune

B. A. FORSTERER, Publisher and General Manager
Member American Newspaper Publishers' Association.
Exclusive Complete Associated Press Service for Greater Oakland.

Tribune Publishing Co.
M. C. CHAPMAN, President
JOHN P. CONNERS, Vice-President, Asst. General Manager and Managing Editor.
B. A. FORSTERER, Secretary and Treasurer.
ALEX DOIG, Superintendent Mechanical Departments.

Every evening and morning. Morning TRIBUNE (six days a week), 50c per month.
Evening TRIBUNE and Sunday TRIBUNE, 65c a month by carrier. One year, $7.80. Single copy, 5c.

Entered at Oakland Postoffice as second class matter.
Sample copies free on application.
Publication Office, TRIBUNE building, corner of Eighth and Franklin streets. Telephone Oakland 523.
Broadway Branch, 1220 Broadway, near Thirteenth St.; phone Oakland 523. Dimond Branch, Mr. Mahar, 2148 Hopkins St.

SAN FRANCISCO OFFICE
683 MARKET STREET,
Monadnock Building.
Phone Kearny 5790.

Berkeley Office, 2142½ Shattuck avenue, next to First National Bank; phone Berkeley 180.
Alameda Office, Schneider's Stationery Store, corner Park street and Santa Clara avenue; phone Alameda 359.
Fruitvale Office, Dawson's Drug Store, Fruitvale avenue and East Fourteenth street; phone Merritt 77.
Melrose Branch Office, Earle Drug Store, corner Forty-seventh avenue and East Fourteenth street; phone Merritt 58.
Fitchburg Branch—Callen's Drug Store, East Fourteenth and George streets; phone Merritt 569.
Elmhurst Branch, E. W. Eckhardt, druggist, East Fourteenth street and Bay View avenue; phone Elmhurst 74.
Richmond Branch, Edwin Pascoe, 521 McDonald ave.; phone Richmond 2531.
San Jose Agency, 26 North Second street; phone Main 1478.
Manager Foreign Advertising, Williams, Lawrence & Cresmer Co., New York—Brunswick bldg., Fifth ave. and Twenty-sixth street; Chicago—Harris Trust building. Will T. Cresmer, representative.
A file of THE TRIBUNE can be secured at the office of Messrs. E. and J. Hardy & Co., 30-31-32 Fleet street, London. News, subscriptions and advertisements received here.

TO SUBSCRIBERS.
Subscribers failing to receive their paper within a reasonable hour after publication will please report the same to THE TRIBUNE Office by telephone, and a special messenger will be dispatched with a copy of THE TRIBUNE at once.
Manuscripts or photographs submitted to the editorial department for consideration must have stamps enclosed to ensure the return of same if not accepted.

MORNING TRIBUNE.
Entered as second class matter February 21, 1908, at the Postoffice at Oakland, Cal., under act of Congress March 3, 1879.

Notice to Advertisers

IN ORDER TO PROTECT OUR ADVERTISERS, ALL CANCELLATIONS OF CLASSIFIED ADVERTISING MUST BE IN WRITING.

LOST AND FOUND

FOUND in Richmond, gold watch. Apply Patrick Slattery, 2005B Golden Gate ave., San Francisco.

FOUND—Diamond ring. Box 6452, Tribune.

LOST—Silver and ivory-handled umbrella with initials and name on it, Saturday, Nov. 8; left in some store or office in Oakland. Finder will please return to Thomas Prather, 1263 Alice st.

LOST—Nov. 13, narrow gold bracelet set with amethyst; keepsake; reward. Phone Alameda 2455.

LOST—Gold badge; name on back; bet. California Hall, 22d and Grove. Address 2332 12th ave.

LOST—Purse containing key, money and certificate. Reward if returned to owner, 108 Santa Clara ave.

LOST—Bet. East Oakland and Berkeley, a round silver pin; reward. Finder please phone Merritt 3510.

LOST—Diamond stick pin; $10 reward. Return to 365 10th st.

WILL PARTY who picked up umbrella at Columbia Theater Thursday please return to 491 58th st., and avoid trouble?

STRAYED OR LOST—Black male cocker near King and Union streets, Piedmont. Finder kindly return to W. M. Alexander, King and Union sts., and receive reward.

MASSAGE

AA—FINELY equipped vapor sulphur baths; one call means another; don't mistake this entrance. 1511 Telegraph.

AA—TUB BATHS, massage, magnetic treatment. 1707 Telegraph.

AA—MISS GONZALES—Hot tub baths, vibratory massage. 421 15th st.

ELECTRIC treatment by German lady. 1786 Sutter st., San Francisco, hrs. 10-10.

MISS BERNARD—Steam baths; select patronage; Van's Mex. hair restorer. 216 O'Farrell, S. F.

MARION WILKINS—Communicate with Miss Clark, 351 Jones st., formerly Larkin.

MISS N. DUMONT, formerly on Van Ness—Magnetic vibratory treatments. 464 Turk, S. F.

MISS RAYMOND and assistant, English masseus, baths, vibratory. 951 Webster, Apt. 1.

MISS E. CLARK, facial, scalp, massage. 351 Jones st., S. F., Apt. 303, formerly Larkin.

MISS ANDREWS and assistant; electric massage. 351 Jones st., Apt. 101, S. F.

MISS DUNN, hot baths, massage treatment. 140 Turk st., suite 3 and 4, S. F.

MISS BROWN—Electric treatment; tub baths. 116 Turk; apt. 3-4, S. F.

MME. DUCHENE, 34 Ellis st., Harding Bldg., S. F., rms. 201-209—Masseuse.

MANICURING and massage, 355 Ellis st., Apt. 27, near Jones, San Francisco.

MISS CARTER: manicuring, alcohol massage. 225 Kearny st.; rooms 3 and 4.

QUEENIE WARREN, vibratory massage, baths. 225 Taylor st., Apt. 6, S. F.

TUB BATHS, alcohol and vibratory massage; manicuring. 25 3d st., Apt. C, near Market.

TRAINED NURSE gives electrical treatments, colon cleansing. 406 Sutter st., room 418, S. F.

750 LARKIN ST., cor. O'Farrell, S. F.—Furnished rooms. Office 2. F. Williams, prop.

BATHS

HOT salt water baths, alcohol, oil treatments. 423 15th; private, no sign.

NOTARY PUBLIC

AA—V. D. STUART, notary public; money to loan. Tribune office, 8th and Franklin, phone Oakland 528.

MEETING NOTICES

ATTENTION, KNIGHTS OF PYTHIAS. All members of the order not affiliated with lodges in this city, but residing here, are asked to kindly forward their names and addresses immediately to Charles B. Hood, K. of R. S., 2454 E. 28d st.

OAKLAND LODGE OF LOYAL ORDER MOOSE, No. 324, meets every Friday night at Moose Hall, 12th and Clay sts. W. J. Hamilton, secretary.

SPECIAL NOTICES

BERKELEY Ostrich Feather Works—All shades and black successfully dyed; no shrinkage. 2355 Woolsey; Beck. 6437.

DRESS SUITS: Tuxedos rented, new stock. Orpheum Tailors, 572 12th; Oak 1695.

FREE DIRT given away at 432 38th st. Phone Piedmont 5171.

WE SHOW the BEST and LARGEST assortment, all fabrics and colors, of

Winter Suits, Overcoats At $15.00

of any store about the bay. Make us prove it! Also pants, $3 values, at $1.95, $4 at $2.45, $5 at $2.95; investigate.
GORDON CLOTHING CO.,
1723 San Pablo ave., one minute from City Hall.

PERSONALS

ANY poor girl in need of a friend, a home or advice, is invited to call or write the matron of The Salvation Army Home, 5205 Harrison ave., Oakland; phone Merritt 3827.

GAS Consumers' Association reduces your bill 15% to 30%. 364 12th st.

L. S. CLARK, Atty.-at-Law, 701 Jackson st. Consultation free, open evenings.

MARRY—Many wealthy members, both sexes, wishing to marry soon; reliable club. Mrs. Wruhel, 1420 West st., Oak.

MRS. BOWERS, medium, palmist, card-reader; full life readings 50c. 531 19th st.

CLAIRVOYANT

PROF. ZOLA gives advice on law, business, speculation, love and marriage; your palm read for 10c; life reading reduced to 50c and $1. Parlors at 2602 San Pablo ave., cor. 26th st.

TRUTHFUL advice on all affairs of life; consult the greatest clairvoyant-palmist that ever visited Oakland. Tells your lucky days to buy, sell and make investments for quick returns; if your partners in love or business are true or false; perfect satisfaction or no charge. Mrs. B. Belmont, 1612 San Pablo ave., Oakland.

HELP WANTED—MALE

A RELIABLE young man wanted, must be well recommended, for responsible position. Western Oyster Co., 1004 Broadway.

AUTO driving; repairing. Motor Engineering School, 57th and Adeline, Oakland.

BOY wanted. Oakland Blue Print Co., N. W. cor. 12th and Broadway, Com. Bldg.; call this evening, bet. 7 and 8.

BUSHELMAN wanted; steady work, good pay. Apply Pauson & Co., Sutter and Kearny sts., San Francisco.

BOY with wheel, to work all day; steady position. Apply Manheim & Mazor, 1314 Clay st., Oakland.

BRIGHT boy, about 18, as stock clerk and salesman. 913 Washington st.

COOPER wanted; standard wages. Phone Oakland 2160; Hymer's Employment Office.

HERE'S your opportunity to make $200 monthly; spare time; no matter where you live; no canvassing; guarantee free booklet will show you how. H. E. Rogers, Dept. A. W., Boston, Mass.

I WILL start you earning $4 daily at home in spare time, silvering mirrors; no capital; free instructive booklet, giving plans of operation. G. F. Redmond, Dept. 95, Boston, Mass.

MEN and women learn the barber trade; wages while learning. International Barber School, 790 Howard st., San Francisco.

NEAT boy, about 17 years old, wanted to learn trade. Apply Geo. E. Dow Pumping Engine Co., Alameda.

WANTED FOR U. S. ARMY, able-bodied, unmarried men, between ages of 18 and 35; citizens of United States, of good character and temperate habits, who can speak, read and write the English language. For information apply to Recruiting Officer, 706 Broadway, Oakland, Cal.

WANTED—A reliable, energetic young man as office manager with an old-established manufacturing concern in Oakland; would prefer a man with good connections and some money to invest; good salary to start. Box 8380, Tribune.

WANTED—By electrical establishment, young man of good appearance to take charge of small set of books, collections and outside sales; excellent opportunities; give reference and past experience. Address Box 6498, Tribune.

WANTED—2 or 3 young men to do light work a few hours each day in return for tuition in commercial or stenographic course at Heralds' Business College; fine opportunity. Apply at College after 9 a. m.

WANTED—Young baker with some experience in cake-making; day work; $8 for a start. Apply Strotkamp's Confectionery, 1356 Fruitvale ave., Fruitvale.

WANTED—Cleaner and presser to take charge of small cleaning establishment for two months, at Sonora, Cal.; wages $3. Address Box 143, Sonora, Cal.

WANTED—Two first-class advertising solicitors; fine proposition; must be hustlers. Apply J. Treager, jeweler, 716 Washington st., near 7th.

WANTED—A young man to do janitor work nights and mornings in exchange for tuition in Business College. Call at 306 12th st.

WANTED—A real estate salesman, capable of making $10,000 a year; no others need apply. Burg Bros., Inc., 435 13th st.

WANTED at once, thoroughly experienced laundry man. Write or wire C. E. Lord, Box 232, Fort Bragg, Cal.

WANTED—A boy with wheel. Apply at order department, Bowman Drug Co., 13th and Broadway.

WANTED—A bright boy, one with bicycle preferred. Vogue Cloak and Suit House, 473 13th st.

WANTED—Experienced wrappers over 18 years of age. Apply Kahn Bros.

YOUNG man with wheel; salary $5 week to start; excellent chance to advance. Apply Sat. bet. 8:30 and 9 at Room 204, 468 Twelfth st.

BIDS WANTED

BIDS WANTED.
Corner 26th and Broadway is to be excavated, hauling to be included. Inquire at 966 10th; phone Oakland 7893, before 9 a. m.

HELP WANTED—FEMALE

AAA—TELEPHONE OPERATORS; permanent positions for young women and girls; salaries from $1.10 to $8 per day; extra pay for evening and night duty; salary of $1.10 per day while learning. Call at Telephone Bldg., 1751 Franklin, bet. 17th and 18th sts.; phone Oakland 131; employment office open week days from 8 a. m. to 5 p. m.; San Francisco employment office, Pine and Steiner sts., San Francisco; phone West 7100; open week days, 8 a. m. to 5 p. m.

A GOOD, all-round cook for small delicatessen. 398 Seventh st.

Metalray Cleaning Cloths

Require no paste or liquid to give that rich glossy shine to the silverware. They are the 20th century invention for cleaning and brightening all kinds of metal surfaces.

Clean, Quick, Satisfactory

We will give you a Metalray Cleaning Cloth

Free

With every Cash Classified advertisement placed over our counters to run for one week or more.

The Tribune

Prints more Alameda County Classified Advertisements than all the other Oakland and San Francisco papers combined.

OFFICES—Main Office, Eighth and Franklin streets; downtown branch, 1220 Broadway; San Francisco office, 683 Market street; Berkeley office, 2142½ Shattuck avenue.

HELP WANTED—FEMALE (Continued)

AT the Success, 407 16th st., bet. Bdwy. and Franklin—Cooks, $50; nurses, $30; chambermaids, second girls, house girls, $35 and $40. Phones Oak. 787; A 3013.

APPRENTICE for alteration department; steady position. Apply Manheim & Mazor, 1314 Clay st., Oakland.

APPRENTICE for printing department, photo studio. Apply Hartsook, 600 14th street.

A GIRL or woman for general housework. 778 10th st.

COMPETENT help with good references; male and female. 827 Jefferson; phone Oakland 8754. Home A-3359.

COMPETENT help wanted. Mrs. Nelson's Employment Agency, 1512 Broadway; phones Oakland 1946, A-5664.

CONSCIENTIOUS girl for plain housework. Phone Oakland 7105.

CONSCIENTIOUS girl for plain housework. 2516 Fruitvale ave.

EXPERIENCED CLOAK AND SUIT SALESLADIES WANTED FOR

BARON'S CLOSING-OUT SALE

APPLY AT ONCE, 514 13TH ST.

FIRST-CLASS colored men and women wanted for all lines of work. Employment Office, 966 30th st., near San Pablo; phone Oakland 5897.

EXPERIENCED glove saleslady wanted. Apply Kahn Bros., 12th and Washington sts.

GIRLS wanted to work in envelope factory; neat, clean and pleasant work; steady and good pay to those who will learn the business. Apply superintendent, 435 Mission st., San Francisco.

GIRL for general housework; family of 4; good place and good wages. 388 Bellevue ave.; Grand ave. car.

GIRL wanted for light housework and to help with two children; no washing; wages $25. Phone Piedmont 5009.

GIRL to do light housework and assist with children; references required. Phone Merritt 349.

GIRL for general housework and cooking; small wash. Phone Berkeley 7060.

HOUSEKEEPER for small family; care of children; good wages. 4239 Terrace st.; phone Piedmont 5815.

INTELLIGENT and reliable girl for operating; 18 to 25 years; interesting work, clean and sanitary surroundings, pleasant working conditions. Oakland Lamp Works of General Electric company, 1648 16th st.

LEARN HAIRDRESSING — THE FAMOUS PEAVY P. V. SYSTEM; enroll now. CALIFORNIA SCHOOL OF HAIRDRESSING, 470 13TH ST., Smith Bros. Bldg., Oakland, second floor.

LADIES LEARN HAIRDRESSING AND BEAUTY CULTURE; INDIVIDUAL INSTRUCTIONS; THOROUGHLY TAUGHT. OAKLAND COLLEGE OF HAIRDRESSING, 562 15TH ST.

LADIES and girls to tint pillow tops at home; $6 to $60 per doz; experience unnecessary starting. World's Fair Art Association, 927 Broadway, room 35.

MIDDLE-AGED Irish woman wanted as housekeeper. Apply at 2432 13th ave., after 6 p. m., or phone Merritt 254.

MIDDLE-AGED woman for light chamber work. 529 Washington st., Oakland.

NEAT young girl for light housework and baby; good home; no washing or ironing; reference. 205 E. 12th st., cor. 2d ave., East Oakland.

NEAT young girl, experience in cooking not necessary, wages $15 to $20. 411 Euclid ave.; phone Oakland 5369.

NEAT woman for cooking and housework; fine home. 474 44th st.; phone Piedmont 1652.

RELIABLE German or English woman to help with care of baby girl 16 months old and second work; wages $20; onte reliable people apply. Phone Piedmont 1108.

WANTED—Young, ambitious woman for traveling position; good permanent proposition for a hustler. Call week days, room 7, Everson Bldg., Oakland.

WANTED—A woman with references to do cooking in family of six; good wages. Merritt 4640; 1702 24th ave., cor. 17th st.

HELP WANTED—FEMALE (Continued)

WORKING HOUSEKEEPER wanted by widower with 2 school children; no encumbrance. Call Saturday after 2, 997 63d st., near San Pablo ave.

WANTED—Girl for general housework in family of three; may attend business college as part payment. Address J, 216 Second st., Napa, Cal.

WOMAN and girl to take charge of rooming house; cooks, nurses, waitresses. Woman's Emp. Exchange, 1512 Broadway; phone Oakland 3359.

WANTED — Young girl to assist with housework and children in Oakland; $12 per month. Address Box 61, Tribune, San Francisco.

WANTED—Scandinavian girl for general housework; must be good cook; 3 in family; wages $40. 233 59th st.; phone Piedmont 407.

WANTED — Good, experienced general drygoods saleswoman; permanent position. 2213-2215 Shattuck ave., Berkeley.

WANTED—Experienced toy and doll saleswomen. Apply Hale Bros., Inc., 11th and Washington sts., Oakland.

WANTED—Japanese or colored girl to help with light housework and baby. Phone Oakland 5630.

WANTED—Neat appearing young lady to demonstrate. 598 19th st.; call Saturday morning.

WANTED—Reliable girl for general housework; family three adults. Phone Merritt 3694.

WANTED—Experienced printer photographer. Apply Hartsook, 600 14th st., Oakland.

WANTED—Experienced cashier. Apply Abrahamson Bros., 13th and Washington.

WANTED—Girl for general housework; wages $25. Call 930 10th st.

YOUNG girl to assist in housework; good room and home; wages $15 month. Call 1512 27th ave., or phone Merritt 4907.

$15 WEEKLY paid party in each town to represent us; distribute circulars, etc. Alande Manufacturing Co., Como Bldg., Chicago.

SITUATIONS WANTED MALE

A YOUNG MAN OF 24, GOOD EDUCATION AND EXECUTIVE ABILITY ALONG COMMERCIAL LINES, WISHES SEVERAL HOURS' SPECIAL WORK EVENINGS. ADDRESS BOX 6460, TRIBUNE.

AN A1 bookkeeper wants small set books to keep by month; good at straightening out and rearranging books; low charges. Phone bookkeeper, Lakeside 890.

A CHINESE school boy wants any kind of work. C. Hong, Chinese Presbyterian Church, 619 Harrison st., Oakland.

A YOUNG experienced German [illegible] wants steady position by day or month. Box 961, Tribune.

A JAPANESE school boy wishes to work in private family. Phone Oakland 2730.

BOOKKEEPER, 17 years' experience, would take charge small set books evenings, or auditing. Box 6443, Tribune.

BOY of 15 wishes position in office; good commercial education. 1086 Grand ave.

CHAUFFEUR, competent mechanic and driver, desires position; married; steady, sober and reliable. Phone Oakland 8931; Burnett.

CHEF and helper wants position. Phone Oakland 2166.

EXPERIENCED competent man wishes [illegible] or office building. Box 6495, Tribune.

HIGH SCHOOL boy wants position to work after school and Saturday, in exchange for room and board. Box 6711, Tribune.

HYMER'S EMPLOYMENT BUREAU—We are headquarters for help. 362 Broadway; phone Oakland 2160.

JAPANESE first-class cook, wants position in family. 619 Franklin st.; phone Oakland 8434; T. M.

JAPANESE boy wants job at washing, ironing, 2 days a week, Tuesdays and Wednesdays. Frank, 2205 7th ave.

JAPANESE boy wants position at general housework. Phone Alameda 2816.

SITUATIONS WANTED MALE—Continued

MR. BUILDER do you need a first-class carpenter foreman? Refs.; a hustler. Phone Piedmont 3718.

POSITION by young married man, good address, strictly temperate, with reliable firm or individual, salary to commence with secondary consideration. Address W. R. Fry, 1025 Webster st.

[illegible] man wants employment, anything [illegible] Box [illegible]

WANTED—By young man of good moral character a place to work for board and room while attending school. Address Student, 1310 Madison st., or phone Oakland 2741.

WANTED at once, place to work for board and room while attending school. Address 306 12th st., or phone Oakland 3468.

WATCHMAN wishes permanent position, age 40; strictly temperate, neat and experienced; reference. C. Grant, 1425 East 37th st., Oakland.

WANTED—Position by German boy in office or store, good penman; speaks fairly good English. 735 Aileen st.

WORK wanted at light laboring, cleaning, etc. Please address A. Williams, 676 6th st.; phone Oakland 5392.

YOUNG chauffeur wants position driving truck; careful driver, can take care of own machine. Box 32, S. F.

YOUNG man wishes position as apprentice mechanical dentist, will give services free. Box 6799, Tribune.

YOUNG man wishes position as chauffeur; can furnish best of references. Phone Berkeley 7541.

SITUATIONS WANTED FEMALE

A LADY wishes care of invalid or old person; references given; hospital experience. 926 Ramona st., Palo Alto; phone K 723.

AAA—STRONG woman wants work by the day, washing, ironing or house-cleaning. Phone Piedmont 6714.

A YOUNG Irish girl wishes position at second work or care of baby; references. Call 604 Taylor ave., Alameda.

A NURSE wishes position to take care of invalid; city or country. 3233 Louis st.; phone Piedmont 2124.

A YOUNG girl desires position as maid to woman of refinement. Write C. M. S., 1019 45th st., Oakland.

AAA—WASHING or house-cleaning by a German woman. Phone Merritt 387.

COMPETENT stenographer and biller wishes position; good reference given. Box 4448, Tribune.

COMPETENT Swedish girl wants position at general housework; wages $30 or $35. 1909 Filbert.

COLORED nurse wishes position; children and infants. 769 7th st.; phone Lakeside 237.

COLORED woman would like to do laundry work by the day. Phone Lakeside 904.

DRESSMAKER and designer; street-evening dresses, velvet coats; Oakland $000; dresses remodeled reasonable. 2326 Telegraph ave., near 28th.

DRESSMAKER wants work by the day; work reasonable. Apply Mrs. P. M. Stewart, 1934 Franklin st.

DRESSMAKING and plain sewing; one-piece dresses a specialty; prices reasonable. 428 26th st.

DRESSMAKER, first-class; satisfaction guaranteed; work by day. Phone Oakland 9468.

EXPERIENCED dressmaker wishes 1 or more engagements by day; $3.50 day; first-class. Phone Lakeside 488, after 7 p. m.

EXPERIENCED nurse will stay 4 evenings with invalid or infant in exchange for room and board. Box 968, Tribune.

EXPERIENCED young woman wishes position as housekeeper; no washing. Box 7552, Tribune.

FIRST-CLASS reliable, all-round saleswoman wants position in creamery, bakery, grocery; 6 years' experience. Box B-864, Tribune.

FIRST-CLASS experienced Chinese cook wants position in private family; best of references. Wing Sing, Box B-985, Tribune.

GOOD reliable woman wants position as housekeeper. Apply Arlington hotel, Room 25, or phone 3367 Oak between 6 and 8 p. m.

GERMAN woman wants work by day or half day, cleaning, washing, ironing, etc. 1441 65th ave., Oakland.

JAPANESE woman with 11 months' old baby wants any kind of work. 613 Harrison st.

POSITION wanted by middle-aged American woman; good plain cook; able to take charge. 1845 San Pablo ave., Oakland.

REFINED WIDOW with child would like position as housekeeper for a motherless family. Call or write 961 Apgar st.

STENOGRAPHER, 6 months' experience, neat and accurate, desires permanent position; fine references; $30. Box 8979, Tribune, Berkeley.

TRAINED NURSE will work by the hour at $1. Box 8574, Tribune.

WANTED—Position at once by stenographer; 6 years' experience in a bank in the East; good reference. Box 6800, Tribune.

WANTED — Situation as general housework in small family; wages $25 to $30. Phone Oakland 9488.

WOMAN wishes work by the day. Phone Piedmont 3961.

YOUNG lady with 1½ years' experience wishes position as bookkeeper; no objection to some stenography. Box 6718, Tribune.

YOUNG lady stenographer, experienced, desires position in office; not much shorthand. Box 8687, Tribune, Berk.

SALESMEN—SOLICITORS

A GOOD real estate salesman can make $5000 by Jan. 1. See Burg Bros., Inc., 435 13th st.

DRESSMAKING

DRESSMAKING and children's sewing a specialty. 1125 10th ave.; phone Merritt 4606.

FINEST dressmaking; Parisian fashion journals. 741 11th st., Apt. 2; phone Oakland 6629.

NEEDLEWORK

FINE needlework, wedding garments, infants' layettes, dinner and luncheon sets a specialty; orders solicited. 1784 Central ave., Alameda.

PAPERHANGING

AAA—PAPER-HANGING, tinting, painting; rooms papered, $2.50 up, including paper. 1825 14th st.; Oakland 7425.

Papering, tinting; paint houses 1-5 cheaper; inventor labor-time saving tool. 1313 8th; Lakeside 769. J. W. Narron.

PAINTING

Morris Rose

Painting, tinting; work guaranteed. Write 1401 Dover st., Oakland.

WHITEWASHING

WHITEWASHING done anywhere; guaranteed prices right; estimates given. A. B. Johnson, [illegible] st.; phone Oakland 6673.

JAPANESE EMPLOYMENT

JAPANESE Employment Bureau, 315 7th st.; phone Oakland 2916.

BOOT BLACK

LADIES' and gents' shoes shined perfectly, a splendid shine in an up-to-date apparatus.
PRICE 10c.
Mike Sanchez, 413 13th st.

CLASSIFIED ADVERTISEMENTS IN THE TRIBUNE PAY BIG RETURNS

BUSINESS CHANCES

A Bunch of Bargains—See MITCHENER.

$250—Candies, delicatessen and branch bakery business; $25 to $30 per day; living rooms.

$300—Notions and branch bakery; 2 living rooms; price includes furniture; bargain.

$175—Grocery, notion store; 5 living rooms, rent $16; good lease; this is a pick up.

$500—Restaurant and chop-house, $30 per day.

$135—Cleaning and dyeing; rent $29; bargain.

MITCHENER, 277 Bacon Bldg., Oak. 8138.

AUCTIONEER—Do you want to clean up your stock? Clothing, hardware, notions or anything to sell? Address Box 322, Tribune.

CANDY STORE, good location; well established, at a bargain. Box 6447, Tribune.

DELICATESSEN for sale, no agents. Call afternoon. 1561 San Pablo ave.

FOR RENT—STORE

Grocery store and [illegible] in central in a well [illegible] in Uptown district of Oakland. Lot 50 x 140 ft. well [illegible] dwelling house separate from store; also stable and plenty of fruit trees on lot. All fixtures of store included—[illegible] glass counters, scales, refrigerator, slicing machine, etc. Present owner has built up a good business. Rent $30. [illegible] Tribune.

FANCY DELICATESSEN for sale in apt. district, free delivery, good proposition, $250 cash. 1726 San Pablo, cor. 18th st.

FOR SALE—First-class hotel saloon, long lease, good business. Address H. W. Leonard, 476 L st., Sacramento, Cal.

FOR SALE—Candy and notion store; close to school, living rooms; rent $15; price $100. 878 17th st.

FOR business chances see Andrewson; he has it. 1729 Telegraph ave.

GOOD horse and wagon, butter and egg route; bargain. 2135 Grant, Berkeley.

HAY, COAL AND GRAIN

I have a hay, coal and grain business in conjunction with a teaming and express business. I have 6 head of horses, 6 wagons. I have a lease that runs until August, 1916. Am forced to sell on account of work getting too heavy. My net income is about $4500 a year. Books are open for inspection to a purchaser. Box 7776, Tribune.

LIVE SALOON.
LIVE TRADE.
ACT LIVELY.
$6000 AND TERMS GETS IT ALL.
INVESTIGATE; OWNER.
BOX 2890, TRIBUNE.

MUST sell on account of leaving town, grocery and branch bakery; choice location; extraordinary opportunity for man and wife; living rooms in rear. 8604 Piedmont ave.

NICKELODEON doing A1 business; good reasons for selling; investigate; good lease. Box 8327, Tribune.

PART OF ESTATE AT SNAP FIGURE. Six lots and large house at Montara, San Mateo county, with all improvements. Must be sold within 15 days. Notify Jesse Robinson, attorney-at-law, First National Bank building, Oakland.

This Week Shuts Off

your last opportunity for the investment of your life. I am forced from this city and am desirous of selling at enormous sacrifice, business which grants me income of luxury and ease, if you are strong on pick-ups and willing to pay $4500 cash and balance, making $6000 on terms, to purchase.

Best Saloon in Town

of its size and quality of business which is handled. WRITE TO BOX 2890, TRIBUNE.

BUSINESS WANTED

GROCERY STORE wanted; must be bargain; no agents. Box B-931, Tribune.

WANTED—Good saloon or saloon and hotel combined; will pay $1500 to $2000 cash, or will buy a place on terms up to $4000; no agents; if you mean business address buyer at once. Box B-897, Tribune.

INVESTMENTS

BARGAINS. BARGAINS. BARGAINS. 300 shares Mascot Copper, $2.50; 50 Vulvan Fire, $15. Room 17, Bacon Block.

COMPANIES incorporated and promoted; legally organized; books opened; stocks floated. Buttner & Co., 709 Chronicle Bldg., S. F.; corporation attys., financial agents; incorporated capital, $25,000; est. 1902; references, 1500 satisfied clients.

Calamont Copper

Will sell any part 1000 shares, $1.25; owner; must sell. Box 936, Tribune.

H. A. ROENITZ, BROKER,
751-53 Phelan Bldg., San Francisco, Cal., buys and sells all local insurance, rubber, oil, mining and industrial stocks and bonds; specialty Mascot.

MASCOT COPPER.
Everything I have predicted was right. I have not been able to buy a 1000-share block at my price. My market letter will be sent out shortly. File an application for same.
A new customer of mine is up against it and needs money; wants to sell equity in three lots in the heart of Richmond; a bargain. I buy and sell all local insurance, rubber, oil, mining and industrial stocks and bonds.
H. A. ROENITZ,
751 Phelan bldg., San Francisco.
Open Monday evenings from 7 until 8.

MINES AND MINING

GOLD, rich ore, etc., bought, assays, 50c. Pioneer Assay Office, 546 Market, S. F.

AUTOMOBILES

ELECTRIC AUTOMOBILE.
For sale, Waverly electric carriage; seats two inside; outside seat for driver; first-class order; two new tires, new exide batteries; reasonable price. Address owner, Lakeside Terrace, 274 19th st., Oakland; phone Oakland 2140.

HIGH-POWER 6-cylinder roadster, fine condition; will take equity in good lot or bungalow as part payment. Box B-986, Tribune.

WILL turn in Oliver piano in first class condition as part payment on second-hand runabout, Jack Spears, 625 5th st.

WANTED—Auto top, suitable for Overland runabout; reasonable. Phone Merritt 4112.

WILL PAY cash for a fair auto; $200 to $500. Box 6442, Tribune.

AUTOS FOR HIRE

JACK MANLEY says: I have a big 7-Chalmers auto for hire, rates most reasonable. Stand California Restaurant, 467 11th st.; phone Oakland 1195; residence and garage, Oakland 6104.

SPECIAL RATES, orders taken for night work. Phone Oakland 647; Louie.

BICYCLES — MOTORCYCLES

BICYCLES on your own terms, any grade, any size. Oak Cycle & Motor Co., 1720 San Pablo ave.

HORSES AND VEHICLES

FOR SALE—Good driving mare, harness and rubber-tired buggy. Apply 2311 23d ave., East Oakland, phone Merritt 2052.

FOR SALE—One black horse, one gray mare, cheap. 434 3d st.

[illegible] 31st ave. and E. 11th st.

HEAVY spring wagon, double harness; good for express work. 3117 Elm st.

PEDDLER'S WAGON with two horses for trade. Apply 628 Broadway.

STRONG pony, harness and cart, $80. 1101 Santa Clara, Alameda; phone Alameda 1963.

TEN HEAD of all-purpose horses and mares, 5 head of city horses, 1 span large mules, also pony, cart and saddle, for sale; reasonable. 220 Broadway.

115 Broadway

I have anything you want in the horse line. Paul Brunsell.

HOUSES TO LET FURNISHED

A NICELY furnished modern house of 7 rooms in Linda Vista, 5 minutes' walk to Key Route, 1 block to car line. 583 Mosswood ave.

A NICELY furnished modern house of 7 rooms, Linda Vista, 5 minutes' walk Key Route, 1 block car line. 586 Mosswood ave.

A SIX-ROOM furnished [illegible] gas and [illegible] 1308 E. 11th.

A TOWN [illegible] large sunny furnished bungalow, [illegible] 115. 1247 Bo[illegible] st.

FURNISHED [illegible] and bath; [illegible]

KEEPER [illegible] apt. [illegible] 3 car lines and Key Route.

WELL furnished bungalow, gas, electricity, [illegible] Key Route. Phone Lakeside 4174.

HOUSES TO LET UNFURNISHED

A SIX-ROOM [illegible] basement, sleeping porch, [illegible] yard; for rent. $21. 1317 E. 21st st.

CORNER [illegible] 8 large sunny rooms and [illegible] floors, also good living [illegible] Key Route. Mrs. J. Neal, 2320 College ave.

MODERN [illegible] $21.50, corner, [illegible] and [illegible] flats, separate yards; $18 up. others; also new classy cement and shingled bungalow, $100 down, $30 monthly, all near Claremont. Key Route, Telegraph cars and school. John Young, 538 57th; phone Piedmont 2151.

MODERN 5-room bungalow for rent, $22.50, water free. 2030 11th ave.; phone Oakland 4629.

NINE-ACRE place; small cottage, barn, etc.; near Berkeley-Richmond electric car line; suitable chickens, dairy, etc.; low rent. Wallace, 3032 Broadway; phone Oakland 6132.

SEVEN-ROOM modern house; 10 minutes to city hall; 2 toilets and baths. 1634 Market st.

TO LET—$25, residence of 5 rooms opposite Madison Park, at 125 8th st.; easy walk; water free. H. E. Alden, 1007 Broadway, room 27.

TO LET—7-room cottage, 1632 Myrtle st.; hot and cold water, bath; all improvements. Apply to owner, 1616 Myrtle st.

Visit Oakland Breuner's
Free Rental Department
Before you decide to move.
Every desirable house, cottage, flat and apartment is listed. There is no charge whatever for any information you wish. Main floor, left of 12th st. entrance. We can save you many hours of house-hunting.
BREUNER'S, 12th and Franklin sts.

$17.50—FIVE-ROOM sunny cottage; all modern conveniences; floored basement, chicken house, garden; near two car lines. John T. Reynders, 2236 E. 23d st.

$21.50—MODERN 5-room bungalow one block to local; 2220 Jefferson, Berkeley. Owner, 3210 West; phone Piedmont 4670.

$25—TWO new, modern 5-room bungalows; everything up-to-date; 2 minutes to train or electric cars. 1082 57th st.

FLATS TO LET FURNISHED

AA—4-ROOM lower flats. 619 Jones, 618 20th; nr. K. R.-S. P. Phone Merritt 1383.

BEAUTIFUL little flat 4 rooms; sunny; in heart of city; reasonable. 567 11th st.

COMPLETELY furnished flat; piano; one block to cars and Key Route. 747 34th street.

FURNISHED flat 5 rooms and bath; choice neighborhood; close to business center and S. P. trains. Phone Oakland 6030.

FURNISHED 6-rm. flat, $20 mo., including water; no children. 2336 Myrtle.

SUNNY, furnished flat of 4 rooms, bath, basement, complete for housekeeping; central; adults. 734 17th.

FLATS TO LET UNFURNISHED

ADAMS POINT—New 5-room flat, sleeping porch, Ruud heater. 339 Lenox ave.; phone Oakland 4810.

A MODERN 4-room flat; wall bed; rent reasonable to right party. Inquire at upper flat, 614 29th st.

AA—A NEW 4-room sunny lower flat; first-class location, cheap. 1426 Linden.

EXCEPTIONAL modern improvements, steam heat, electric vaccum cleaner, sunny garden; few minutes walk either train service, business center; rent reasonable; references; furniture in flat for sale. Apply to 1955 Webster st., Oakland.

ELEGANT modern, sunny, upper corner flat 6 rooms and bath; 9 blocks to City Hall; very reasonable. 1045 14th st., cor. Linden.

MODERN lower 5-rm. flat, basement and large yard; near school and cars; rent reasonable. Address 627 East 15th st., near 6th ave.

NEW 5-room sunny, upper flats, cheap to desirable parties; close in. 119 Athol ave., East Oakland; phone Merritt 3531.

RENT REDUCED; new, sunny, modern, upper flat. 1036 Linden st.

SUNNY 5 rooms; gas, bath; $15; 3 rms., large yd., $10. 1102 25th ave., cor. E. 11th.

SIX ROOMS; modern; halls, stairs carpeted; linoleum; $25. 1810 Adeline.

SUNNY 5 rooms; gas, bath; $15. Apply 1102 25th ave., cor. E. 11th st.

1708 LINDEN ST., a modern, lower and upper flat, 6 and 7 rooms, newly tinted; gas and electricity; terraced lot; fine neighborhood; convenient Key and S. P. ferry lines; low rent to desirable tenants; open for inspection. Key at owner's, 1705 Linden.

ROOMS TO LET FURNISHED

ACCOMMODATION for one or two people in private home; large nicely furnished room and excellent board; located within walking distance of town and car line. Key Route and S. P.; rate $25 per month. 1729 Chestnut st.

A BEAUTIFULLY furn. room; sunny; 15 minutes' walk of business center; use of kitchen if desired; $6. 2941 Myrtle st.

AA—MODERN, sunny rooms;

ROOMS TO LET
FURNISHED—(Continued)

SUNNY front room, private home, suitable for 2. 1173 Webster; Oakland 7704.

TWO sunny furnished rooms, $10 and $7; gentleman's separate entrance. 536 21st, near Telegraph.

ROOMS TO LET
UNFURNISHED

TWO or 3 housekeeping rooms; phone, bath, laundry; references. 926 23d st.

TWO ROOMS, 1117 Grand Avenue; $10; adults only. 1204 13th st.

ROOMS AND BOARD

AA—The Lakeview

Newly furnished rooms with or without board; steam heat. 7 minutes 12th and Broadway; Key Route at door. 1121 Oak; phone Oakland 5773.

AA—ROOM AND BOARD for 2 or 3 respectable young business men at reasonable rates at Lee Gates sta., bet. 14th and 16th sts. Lear Grove st. Key Route trains stop within half a block.

AA—HOTEL HARLONIA, an ideal home for business men and women. Improvements; private baths; corner Madison and 11th sts. Phone Oakland 9437.

AA—THE ALEXANDER, 1714 Webster near Lakeside Park. Oak. 2905.

AA—MASON, 1567—A handsome home can accommodate a few people; references. Phone Oak. 9221. Mrs. S. E. Warnak.

PLEASANT place, home comforts, excellent table, steam heat. 1825 Alice st.

ROOM and board for 2 or 3 young men or women; running water, bath and home comforts; rate reasonable. 340 19th st., near Webster.

PARTOTH, near Linden, sunny room and board, $25; fine neighborhood; Key Route trains one block.

ROOMS AND BOARD
WANTED

YOUNG woman violinist wishes to exchange lessons for board and room in one author's apts. Mme. Gentmeier, 646 25th st., Oakland.

YOUNG lady employed desires board in private family; references exchanged. Address Box 939, Tribune.

CHILDREN BOARDED

CHILDREN well cared for; large grounds, good home. 2011 Lime-28th ave., Fruitvale.

FIRST-CLASS board and care for 1 or 2 children by widow lady. 830 E. 18th st.

SANITARIUM for infants where foods do not agree, also afflicted children; reasonable rates. Phone Merritt 2266.

HOUSEKEEPING ROOMS

A—SUNNY, front, connecting outside rooms; running water, gas, bath, phone, linen, yard, laundry; $2 to $4 per week. 916 7th, corner Market; 1066 12th st., at Linden; 361 9th, corner Madison.

AA—155 FRANKLIN, cor 15th st—Nicely furnished housekeeping rooms; heaters, all conveniences; reasonable.

ALICE ST., 696—Large front furnished room for housekeeping; $2.50 week.

A SUNNY, furn. housekeeping suite; bath, phone, central, water. 2308 Webster.

BEAUTIFUL ROOMS, 1708 Chestnut; bath, phone, laundry, yard, garage, heat; near locals.

NEW, large, sunny 2-room apartment, elegantly furnished, very modern; $15.50 month. 6019 Shattuck ave., near 61st., Oakland.

NEW, clean, sunny housekeeping rooms, close in, near S. P. Market st. station; reasonable. 766 8th st.

ONE or 2 large front rooms, furn., $8-$10; gas, bath, electricity. 752 4th.

ROOMS newly furnished; two for housekeeping; one min. to Postoffice. 1526 Franklin st.

RIGHT IN TOWN, 1, 2 and 3-room suites, $8 to $15. The Manse, 617 14th st.

SUNNY, furnished room; housekeeping or otherwise. 662 Sycamore, near 22d st. Key Route.

TWO sunny connecting hskg. rooms; gas range, running water, bath and phone; nice locality. 1124 Grove st., bet. 17th and 18th.

TWO large, newly furnished rooms, complete for housekeeping; bath, gas, phone; $15 per month. 1037 Magnolia.

TWO furnished housekeeping rooms for rent. $10. 622 35th st., near Grove.

TWO nice, sunny, furnished housekeeping rooms. 218 11th st.

TWO unfurnished housekeeping rooms in bungalow, near Key Route. 684 24th st.

TWO and 3-room apartments; rent reasonable. 551 22d, near Key Route.

1116 JEFFERSON — Nicely furnished, clean housekeepink rooms.

APARTMENTS TO LET

AA—

PERALTA APARTMENTS,
13th and Jackson sts., Oakland.
Furnished and unfurnished apartments; steam heat; cafe in building; one block Key Route trains to city.

AA—INSPECT the elaborate appointments of the Key Route Inn, 22d and Broadway; refined family hotel, excellent meals, large lobby; all S. F. trains every 15 minutes at our door; costs less than keeping house. Phone Oakland 5924.

A—Maryland Apartments

Most reasonable of modern apt. houses; 2-room apts., $25 up; 3-room apts., $30 up; all elegantly furnished; steam heat, free phones. N.W. cor. 23d and Telegraph ave.

AA—THE BAUER

Oakland's newest, finest apts.; hotel service. 39th-Broadway; Ralph Kramer, manager.

AA—Newsom Apartments

Furnished suite, modern; phone, steam, janitor. Oakland ave. car, corner 24th and Valdez sts.

A BEAUTIFUL APARTMENT.
Very choice location; 4 rooms; finest and most homelike in Oakland; steam heat; hardwood floors, vacuum cleaning, etc. 1420 Jackson st.

APARTMENTS; modern; 1708 Chestnut; near locals; bath, phone, laundry, yard, garage, furnace heat. Phone Oak. 7186.

AAA—THE BURCHARD, 2133 Broadway—Completely and attractively furnished; 1 rooms, steam heat; private bath.

BEAR APTS.
1220 University ave., 1, 2 and 3-room apts., private bath, phone; $15-$30; also single rooms, $8-$15; just newly furnished.

BUENA VISTA, Bruen, near 18th—Finely furnished 3-room apts.; reasonable, central.

BEAUTIFULLY FURNISHED apartment of 4 large rooms; reasonable; sunny; in west of city. 561 11th, near Clay.

Casa Rosa Apartments

Rates $28.50 up; furnished complete; 40-gallon chemical fire engine installed; 4 baths. 1275 Market st., off 15th st.; phone Oakland 4164.

CASA MADERA, 654 16th st.; phone Oakland 8667. New, elegantly furnished 2-3 rooms; every up-to-date convenience; central; reasonable.

COMPLETELY furnished flat; piano; one block to cars and Key Route. Owner, 747 54th st.

CORONADO—2, 3 & 4-room suites; sunny, front; $12, $16, $18, $25. 2057 Grove st.

EMPRESS Broadway, at

[illegible] furn.; phones, baths, separate bells. Oak. 8218.

EL DORADO—New 2-room, unfurnished apartment; sunny corner, close in; reasonable. 1358 16th st., cor. Linden; phone Oakland 1567.

EL CENTRO EVERY MODERN CONVENIENCE [illegible]

ARLINGTON [illegible]

FRUITVALE [illegible]

Chase [illegible]

Park Apts., 41st, Bay Telegraph ave. Key Route sta.: $15 up., furn. Piedmont 3507.

APARTMENTS TO LET
(Continued)

A

Just Opened

El Nido Apartments
MADISON, NEAR LAKE ST.
Two, three and four-room apartments with bath and sleeping porch, completely and partially furnished; steam heat, elevator, phones, etc., also

Special Features

Housekeeping units, disappearing ranges, white enamel kitchens and baths, SUN COURT AND FORMAL GARDENS; no roof apartments, no dark rooms, vacuum cleaning system.

RATES BEST OFFERED IN OAKLAND FOR VALUE RECEIVED.

A— The New Lakeside Apartments
LAKE AND MADISON STS.
JUST OPENED
In exclusive residential district, with a magnificent view of Lake Merritt and Berkeley Hills; large rooms; every modern convenience; hardwood floors, steam heat, individual phone service; cafe adjacent; close to cars and ferry transportation.

ALSO
4-room suites, de luxe, with individual service.
158 Lake; phone Lakeside 1163.

Gray Gables 118 12th; Oak. 2905; select apts., rooms; housekeeping; phone; refrig.

GRAFTON APTS., 2317 San Pablo ave.—Furn. 3 rms.; private bath; nr. K. R. sta.; steam heat, hot water. Oak. $260.

JEFFERSON APTS., right in town; sunny rooms, single, en suite; bath, hot-cold water. 2311 Jefferson st.

LAGUNA VISTA, 2231 and Harrison—Mod. furn. apts. fronting lake; $28-$40; also bachelor apts., with attendance.

Madison Park 9th and Oak sts.; Phone Oak. 3160.
Oakland's established home of comfort. Hotel service; close to S. P. and Key Route; walking distance business center.

MURIELLA—Completely furnished 2 and 3 rooms; private phones, steam heat, etc.; in beautiful location; 1½ blocks from 22d st. Key Route depot; $25 and up. 327 Grand ave., near Webster.

NEWLY furnished apartments and rooms; sunny and central. 454 21st st.

IF YOU HAVE NOT VISITED

Owen Apartments

you have missed something — newly opened, an up-to-date building in an exclusive residential section, unobstructed frontage on beautiful Lake Merritt. Every modern convenience, elevator, vacuum cleaners, dance hall, billiard rooms, etc.; completely furnished; 2-3-room apartments; half block to Grand ave. cars; rates $35 and up. 22d and Harrison sts.

OGDEN APTS.—Two rooms and bath, strictly modern; newly furnished. 1730 16th ave.; phone Merritt 232.

PARK VIEW APTS., cor. 8th and Madison; phone Oakland 5089—New, strictly modern 2-room furnished apartments.

PALM INN—Elegantly furn. sunny 3 and 4-rm. apts.; every convenience. Mrs. J. N. Davidson, 542 25th st.; ph. Oak. 217.

The Henrietta Apartm'ts
830 60th St., near Grove

Three room furnished and unfurnished apartments; sunny and modern; most reasonable rents; right close to car lines and both local trains; nice home-like neighborhood. Apply Apt. No. 2, or

Geo. W. Austin
(EXCLUSIVE AGENT)
1424 Broadway, at 14th.

THE ROYAL—2-3-room apts., $16, $30, including elec., hot water. 2434 Grove st.

UNFURNISHED apartment 4 rooms; heat, bath and phone. 800 14th st.

$20—APARTMENTS—$30.
Three rooms and sleeping porch, one block S. P. and Key Route. Take Grove st. car, get off at 62d, full particulars at Apt. No. 2.

HOUSES AND ROOMS
WANTED

FIVE or 6-room house or bungalow, either east of College, Adams Point or Fourth Ave. Terrace. Box B-946, Tribune.

FURNISHED 4-room cottage near Telegraph and Dwight way. Box B-905, Tribune.

LADY with little girl wants 2 or 3 unfurnished rooms in private family, or an upper flat, where little girl will be cared for while mother works. Box B-959, Tribune.

WANTED—For six months or more a handsomely furnished house for a family of four adults; must have garage and two or more bathrooms; near car lines; best of references. Address K. B. P., Claremont Country Club, Oakland, Calif.

WANTED—Well furnished 6-room bungalow or cottage by responsible party; no children; not too far out from Broadway and 14th. Box B-921, Tribune.

STORES AND OFFICES

DESK SPACE FOR LEASE.
One or 2 years, ground floor Central Bank bldg., 14th and Broadway. Apply renting department.
McHENRY & KAISER,
1418 Broadway, Central Bank Bldg., Oakland.

FOR RENT—Desk-room with accessories, in First National Bank Bldg., Oakland. Address or call, 628 First National Bank Bldg.

STORE, 17th and Broadway; $20 month; suitable for office. Box [illegible], Tribune.

STORES, 16th and Grove; good location for delicatessen. Phone Merritt 2700.

TWO MONTHS' rent free; delicatessen or shoe store; good location. Phone Piedmont 1422.

FURNITURE FOR SALE

AM called abroad and want to dispose of my elegant furniture at once; will sell at a sacrifice; can rent flat if desired. 8 rooms, rent $25, all up-to-date. Call at 3415 Andover, or phone Piedmont 4568.

BRAND NEW furnished apartment for sale, cheap; monthly payments; no dealers. Harrison, P. O. Box 563, Oakland.

BIG BARGAINS—New and second-hand furniture bought and sold. E. Bereovich, 407 Alice; phone Oakland 6989.

COMPELLED to leave at once, I offer my beautiful 6-room flat, furnished, which cost me over $800 to furnish, for the sum of $275. Call 1017 Harrison st., bet. 10th and 11th, Oakland.

FURNITURE of 5-room flat, all new; fumed oak living and dining room; brass bed, birdseye dresser and chiffonier, two stoves; cheap. Phone Piedmont 3771, bet. 9 a. m. and 5 p. m.

FURNITURE of 6-room flat; new rugs and linoleum; excellent location for sub-letting; rent $25. 614 17th st.

FOUR rooms AT furniture for sale, cheap. Apply 523 30th st., upstairs.

HIGH-CLASS furniture at a bargain, whole or piece; fine condition; almost new; kitchen utensils, etc., no dealers. Box 8616, Tribune.

25% DISCOUNT on furniture; complete [illegible]

CARPET CLEANING

A. LESTER Gold medal steam carpet cleaning; all work guaranteed. 10 Clay; phone Oakland 6184. A 4184.

ALAMEDA County Steam Carpet Cleaning [illegible]

HUMMERT CARPET CLEANING [illegible] and laying at per yard. [illegible] livery, Oakland-Berkeley. Berkeley 942.

REAL ESTATE

After a very careful comparison of downtown and central values I would advise anyone intending to purchase, build or speculate to

WATCH
"The East Side"

[illegible] the Jay Oakland Hotel opens in [illegible] month. The First Presbyterian [illegible] will be open at about the same time. [illegible] W. F. Oliver, the [illegible], will build a 15-story [illegible] to the northeast corner of 14th and Webster streets shortly, and there is a rumored rise of a big building for the Southern Pacific Ry. Co. diagonally across the street.

These are the sunrise, but still very important improvements in the same locality, note the following:

El Nido Apartments, just completed, on Madison street.

Sonnestrom Bros. now breaking ground for an elevator apartment house on Alice and 17th sts.

Another to be built across the street next door.

H. C. Nestwick has plans out for one on the north side of Lake street, extending from 14th to Lake Merritt.

Dr. F. H. Jordan has plans out for a very attractive apartment building on Lake street.

There are a dozen or more new apartment houses now completed and occupied in this small district, and the most satisfactory way to realize the activity, is to make a personal tour of inspection.

More sales have been made and offers refused right there in the past month or two than in any other part of the city.

I know of one lot, 50x150 feet in size (note the great depth), on the very best part of

Madison Street

that can be had for $18,000 and on part cash payment. This lot would be worth a young fortune in any other city the size of Oakland, and will make any buyer a quick profit at this price.

An apartment house on this lot would not only rent at once, and pay big interest, but would sell at a profit if you should want to sell.

I can get you a tenant, get you a manager, or secure you a loan to build with, if you take the property. (An old dwelling now on the lot will pay bank interest and taxes until you are ready to build).

I would like to tell you more about it.

On Alice Street

I can sell you a lot, 50x150, with a very good dwelling, for $12,500.

One rule of this office is to advertise only real genuine bargains and property that can actually be delivered at the price advertised.

Mortgage Loans

are given special attention in this office whether you are a borrower or lender.

Geo. W. Austin
1424 BROADWAY, AT 14TH.
(Syndicate Building.)

CHOICE apartment site; easy walking distance to center of town, Key Route, S. P.; one of the best locations this side of the bay; one block west of Lake Merritt; this property must be sold to close an estate; will sacrifice. Apply Box B-941, Tribune.

FOR RENT—Handsome and nicely furnished lower flat of 5 rooms; janitor, phone service free; large closets, beamed ceilings; mission finished; No. 325 24th st., 1 block east of Broadway, 2 blocks to Key Route trains; low rental, long lease. Inquire Newsom Apts., office No. 2346 Valdez st., corner 24th street.

MUST SELL IMMEDIATELY.
beautiful homesite, superb view; close in; will take less than purchase price. Box 975, Tribune.

SNAP
$1600 CASH.
Grove st., near 52th st.; $15 per foot less than surrounding values. (6363)

Berkeley Lot, $750

Owner will exchange for equity in modern bungalow near car lines. (6238)

Lot Snap

$525, easy terms, level lot, 50x125, covered with full-bearing cherries; half block from E. 14th st. (car); fine for home. (5617)

We loan money on real estate at 6% and 7%.

REALTY BONDS AND FINANCE CO., 404 14th st., Oakland.

BURLINGAME

NOW OPEN FOR SALE.

EASTON ADDITION TO BURLINGAME NO. 7.

THE MOST ELEVATED PROPERTY IN BEAUTIFUL BURLINGAME.

This tract is now on the market and those who have indicated their desire to buy in the foothills should promptly visit the property and make reservations.

Improvements include sidewalks, gutters and curbs of cement, oil macadam roads, etc.

A building restriction of $2500 insures a desirable class of residences.

The new electric line from "EASTON STATION" back into the foothills is now being constructed by MAHONEY BROS., and will be in operation inside of sixty days.

COMMUTATION RATES REDUCED TO "EASTON STATION."

The average running time from Third and Townsend sts. to "EASTON STATION" is twenty-five minutes, or less than it takes to reach many parts of the west end of San Francisco, where a 25-foot lot will cost you more than a 50-foot lot in "EASTON ADDITION NO. 7." And another great advantage is

NO FOGS OR FERRIES.

This accounts for the pronounced influx of transbay people—men whose business is in San Francisco, who have been looking for a desirable, settled suburb close to the city, quickly and easily reached and on the peninsula. We invite inspection of the property, the improvements and our prices, in comparison with any high-class lots on the [illegible] no matter where situated.

AND THE TERMS!

We aim to meet each individual case. Many prefer the monthly payment plan, and this can always be arranged. Of course there is a cash discount but we can probably adjust terms to meet your views.

HOMES BUILT.

There is a large class of prospective home buyers, persons who contemplate buying and building, but who find it inconvenient to pay cash. If you are paying a high rent for a small, unsatisfactory flat in town and would like to own a home of your own, let us talk it over. A certain number of houses will be built; perhaps we can arrange to built for you. Call at our office without delay if you want a home built on your own plans.

F. J. ROGGERS,
225-227 Mills Bldg., San Francisco.
[illegible]

DRESS SUITS

TUXEDO and Prince Albert suits rented; $3 up. 1 Mason st., near Market, San Francisco.

COUNTRY REAL ESTATE

DO YOU WANT TO WORK FOR THE BOSS FOREVER?

If you DO, there is no reason why you should not have a LITTLE RANCH.

BUT if you DO NOT, there is every reason why you should have a LITTLE RANCH.

GET IT—Where health conditions are perfect (no malaria).
Where climatic conditions are ideal (never too cold, never too warm).
Where water conditions are adequate for all needs.
Where soil conditions fill every requirement.
Where transportation facilities are first-class.
Where markets are near at hand.
Where schools and churches are already established.
Where State university is only 30 to 45 minutes by electric line.
Where English walnuts and almonds do better than in any other place in State.
Where chickens are raised under perfect conditions.
Where the beauties of the country and many other attractions will appeal to you.
Where Oakland is but 30 minutes by electric train.
Where San Francisco is within one hour's ride.
Where you can grow anything grown in California.
Where you can live in the country, enjoy its environments, but be near enough to Oakland and San Francisco to enjoy city life as well.
Where you are really living in the suburbs.

THAT'S THE COUNTRY WORTH WHILE,
and we have it in
The Beautiful
MOUNT DIABLO COUNTRY

The COMING HOME PLACE near San Francisco.

By all means investigate our lands.

R. N. BURGESS COMPANY,
734 Market st., San Francisco.
BRANCH OFFICES:
1538 Broadway, Oakland.
Walnut Creek, Cal.

FOR SALE or trade for city property, 920 acres in the richest section of Sonoma county, near Mark West Springs; will subdivide to suit buyer; extremely easy terms; land suitable for fruit, grain or dairy; plenty of water. Address owner, 612 Broadway.

FOR SALE—10 to 75 acres of choice land; no agents. H. F. Bottorff, Fisher road and Lincoln ave., Fruitvale.

IN MT. DIABLO COUNTRY.
23 acres improved deep rich level sandy soil. Fronts on county road in beautiful Clayton valley near Concord, Contra Costa county. All in bearing A1 vineyard with exception of a few acres used for vegetables and chickens. 150 young walnut trees and young family orchard of different varieties, good house, exceptionally good never failing well with windmill and tank. If desired, buyer could plant walnuts, almonds or olives among the vines, thus having the trees coming on without impairing income from the vineyard in meantime. Especially adapted to grapes, walnuts, almonds, olives and all kinds of vegetables. 45 minutes from Oakland by new Oakland & Antioch electric railway. Finest climate in the state. Adjoining lands are being sold, unimproved, at $500 per acre up. Price $400 per acre for this improved place. Address Owner, Box 7532, Tribune; phone Oakland 5912.

In Mt. Diablo Country

Five acres rich, deep, level land, right on Walnut creek, near Oakland & Antioch electric line; only forty minutes from Oakland. Especially fine for walnuts, pears, peaches, vegetables, alfalfa, etc.; could be irrigated at small expense; easy terms; booklet free. Owners.

Suburban Farms Co.
412-14 FIRST NATIONAL BANK BLDG., OAKLAND. Phone Lakeside 245.

IF you want to save money, time and worry through your selection of farm lands, see Koppel-Schiffner Realty Co., 837-8 Phelan Bldg., San Francisco.

SANTA CRUZ, CALIFORNIA.
20 acres near Felton, on the main county road; nice 5-room house and about 5 acres in orchard and truck garden, balance beautifully timbered. Price $6000.

20 acres highly improved in the Forest Park, near Boulder Creek; about 1000 feet of beautifully situated creek frontage, one house of 14 rooms and another house of 7 rooms; both houses completely furnished and modern (strictly). The contour of the land varies from level to a general foothill shape, and can be readily cultivated to apples, grapes, etc. As this is located less than two miles from Boulder Creek R. R. station on the main county road, which runs from Santa Cruz to the Big Basin, you will appreciate the advantage in the accessibility and situation. Price $9000.

11 acres opposite Rowardennan Hotel, near Ben Lomond; large, well built house of 8 rooms in good condition; immense permanent spring, fine timber, about three acres in fruit and truck garden. Price $6000.

12 acres of 12-year-old apple trees (Newton Pippins); 15 acres of pasture land, located about four miles from Felton, on a good automobile road. No improvements. Price $6000.

F. R. DUNN & CO.,
Flood Bldg., 34 Powell st., San Francisco.
1735 Telegraph ave., Oakland.

SANTA ROSA LANDS.
5 acres or more on easy payments; 3 miles from Santa Rosa, on main road; on Petaluma and Santa Rosa electric line.
Two Stations on Land.
Sandy loam garden soil; will grow any fruits, vegetables, the best for chickens; see what neighbors are doing; have a talk with our settlers.
School, mail delivery, electric lights, store delivery, pure water and plenty of it; no hardpan or alkali; ideal climate the year around.
Refined neighbors on fruit and chicken farms all around our tract making money.
Come and see this property before the best is sold; here is a chance to make good; others are doing it; prices reasonable and easy terms on long time; no taxes until paid.
Excursions daily, including Sunday, from our office at 10 a. m. Fare $1.50, round-trip.
CALIFORNIA LAND SALES CO.,
415-16-17-18 Hearst Bldg., S. F.
(Members Santa Rosa Chamber of Commerce.)

5600 acres, all No. 1 land, fronting on the Sacramento river. Over 1000 acres now in choice alfalfa; 2000 more will produce it; finest tract land along the river for subdivision. Price $45 per acre; easy terms and low rate interest.

2000 acres of the finest river land in California, well protected with levees and adjoining the main land; one-fourth cash, balance 6%, long time. Will rent for $20 per acre.

200 acres, finest located piece property Napa county, on Napa river; produces 10 tons alfalfa hay per acre per year. Will sell as a whole or in subdivisions, easy payments.

Two 15-acre tracts, Marin Co., on line R. R. and overlooking San Pablo bay. Will sell or exchange at $350 per acre.

Also some beautiful lake-front home [illegible]

Three fine pieces business properties, well located, San Francisco, for exchange for No. 1 stock and grain land.
Maps and full information at
360 Russ Bldg., San Francisco.

2½ AND 5-acre farms; 2½ acres $50 cash, $10 per month; 5 acres $100 cash, $10 per month, Wechicka, Sonoma county; ideal climate, good fruit and poultry land, school, telephone, electricity and S. P. R. R. station on the property; easy terms. DE ARMOND-PEARL LAND CO., 625 Market st., room 512, San Francisco, Cal.

COUNTRY REAL ESTATE
(Continued)

TIMBER LAND

640 acres of timber land near Cazadero, 2,000,000 feet of redwood and pine; 10-room house, horses, cows, etc.; plenty of water, including pipe connections, good wagon roads. Would make ideal hunting reserve. OWNERS, no dealers. Box 6216, Tribune.

WE have country lands for exchange for Oakland or Berkeley improved. Alameda County Improvement Co. Inc., 812 Broadway, rooms 6, 7, 8, 9.

WE can locate you on a good government claim near two competitive railroads in California; fine soil and water facilities. Cutter Co., 475 34th st., 102 Ledger Bldg.

RICHMOND REAL ESTATE

LAST WEEK before the harbor and tunnel bond election; we have several options that expire then; they are real bargains and WE KNOW what bargains are in Richmond; buy now and get the benefit of the advance in values that will surely occur after election. WENHAM & PAUL, 1128 Broadway, Oakland. Phone Oakland 1765. Richmond office, 14th and Potrero ave.; phone Richmond 7571.

WILL SELL all or part of nine lots Inner Harbor property for half what they are worth; must sell for cash. Box 310, Tribune.

ELMHURST REAL ESTATE

FOR SALE—STORE AND HOUSE.
Grocery store and market on corner lot 62x140 in a well built up neighborhood in Elmhurst district of Oakland. First-class dwelling house, separate from store, also stable and plenty of fruit trees on lot. One block from street car line and near new S. P. electric line now being built. A neighborhood with an immediate future. All store fixtures include—showcases, counters, scales, refrigerator, shelving, etc. Present tenant will remain or possession can be given immediately if desired. Price $3500 with terms to suit. [illegible] Tribune.

NAPA REAL ESTATE.

A GREAT bargain in a gentleman's country home; cost $25,000; can be bought now for $12,500; location, Howell Mountain, Napa county.

135 acres 8 miles from St. Helena; 30 acres best variety grapes, 20 acres orchard; fine 10-room, two-story modern house completely furnished; hot and cold running water; large bungalow style dining room, seat 20 or more people; fine butler's pantry, stone cellar fitted for laundry underneath, stone milk house, 2 large water tanks, furnishing water for buildings and grounds; large first-class barn, garage, buggy shed, flower garden, tennis and croquet grounds, fine mountain spring water, house and cabin for help, furnished; pigeon and chicken houses and yards; farm implements, wagons, buggies; R. F. D. daily mail; pine, fir and Oak timber; physicians say the climate of Howell Mountain cannot be beat in the state; $7500 will handle this, bal. on time. No exchange.
WM. HUNTER.
Real Estate Office, 8? First st., Napa, Cal.

WALNUT CREEK LANDS

WALNUT LAND—TEN ACRES.
$275 PER ACRE.
Within quarter of a mile of Oakland & Antioch electric station; adjoining land now planted to walnuts $600 per acre.
J. M. PERKINS, Inc.,
1601 Telegraph ave., cor. 16th st.

HOUSES FOR SALE

A BEAUTIFUL new cement residence 7 rooms, enclosed sleeping porch, basement, furnace, driveway, lawn, trees; sun all day; absolutely a bargain; Lakeside district. 361 Santa Clara ave.; phone Piedmont 4324.

BUNGALOW FOR SALE,
$4250.
Five rooms; large lot; close to Key Route; leased at $30 per month net for 2 years under guarantee. Will take good clear lot or acreage for equity. Phone Piedmont 6823 after 6:30 p. m.

BY OWNER, attractive cement house 6 rooms; sleeping porch, hardwood floors; new and modern; Ward st., one block east of Shattuck; convenient to S. P. locals and University. Phone Berkeley 552.

BARGAIN—MUST SELL.
Modern 2-story house 6 large rooms, in Linda Vista district. Owner, 388 Fairmount ave, near Pearl st.

BEAUTIFUL 5-room bungalow in Claremont, between College and Telegraph, within two blocks of Key Route; snap. See owner; phone Piedmont 6763.

COTTAGE BARGAIN.
$4000, 5 rooms and bath, high basement; house in good condition; desirable locality, close in, near Telegraph ave., sunny side; lot 32.6x110; EASY TERMS; better than paying rent. If interested inquire at 966 10th st., near Myrtle, before 9 a. m. or after 6 p. m.; Sunday 10 to 12 a. m.

FOURTH AVE. TERRACE HOME.
1½-story bungalow of 6 rooms, sleeping porch, sun porch and large basement with laundry, extra large living room with built-in bookcase, window seat and brick mantel, hardwood floors and beam ceilings, cabinet kitchen, cooler, etc.; a model for convenience; near two car lines and school; $4500; terms; would consider a well located lot as part payment; good reason for selling; 4002 Ardley ave., 4th Ave. Terrace. Merritt 4554 or see J. A. Putnam, circulation dept., Tribune.

FIVE more families made happy last week, each family buying a bungalow from us; we have the locations, lowest possible prices and the easiest terms, same as you now pay in rent. WENHAM & PAUL, 1128 Broadway, Oakland; phone Oakland 1765.

FIVE-ROOM cottage, just built, near 40th and Broadway; easy terms; special inducement for immediate sale. 4174 Dimond, between 2 and 4 p. m.

Home For $700

LOT 50x150; 5-ROOM HOUSE AND OTHER IMPROVEMENTS; $170 CASH, BALANCE $120 YEAR; NO INTEREST. 9320 BOULEVARD AVE.

Magnificent Home
On the El Camino Real Road

THREE MINUTES TO KEY ROUTE AND CARS.
This home has an absolutely unobstructed view of the bay and city of Oakland. On the first floor there are living room, library, dining room, kitchen, one bedroom, sleeping porch and bath. On the second floor there are 5 bedrooms, sleeping porch and 2 baths. Children's playroom in basement; furnace room cement. There is a living spring on this place with a concrete tank that will water the yard and garden.

Price $13,000

ONE-HALF CASH, BALANCE CAN REMAIN AT 7%.

Alameda County Improvement Co., Inc.
EXCLUSIVE AGENTS,
812 Broadway, rooms 6-7-8-9.
Phone Oakland 2061.

NOTICE—I have three of the best buys in town on new bungalows, just completed, in the Claremont district; modern and up-to-date [illegible] Piedmont 4376.

NEW cement 9-room residence; Lawton ave.; 2 bathrooms, 5 chambers; $4800; $450 cash and $35 monthly, including 6% interest. Phone Pied. 2037, mornings or evenings.

SNAP—Hurry, owner, traveling man, going away; beautiful new, modern 5-room home, furn. or unfurn.; piano; large lot, garden; block Key Route, school, churches, terms. 887 53d st.

VIEW, sun, 3 porches, close to cars, Lakeside district, 7 rooms, artistic throughout, just completed; cheap, easy terms. $6500. Box B-966, Tribune.

HOUSES FOR SALE
(Continued)

Own Your Home

I have a number of fine homes being built in the best residential sections of Oakland, at very easy terms, or will accept suitable as first payment; answer at once. P. A. P., Tribune.

SNAP—Modern Craftsman bungalow; lawn, flowers; 5 blocks to Key Route; terms; $[illegible] down; [illegible] furnished or unfurnished; owner, 5[illegible] 53d st., cor. Shafter ave.; phone Piedmont 3[illegible].

Two beautiful Bungalows, east side Shafter ave., near Clifton; excellent floor plans, hardwood panels and doors, beam ceilings, built-in kitchen, breakfast room; small payment down, terms to suit; on ground Sunday. C. F. Logris, 66 56th st.; phone Piedmont 1643.

TO SETTLE an estate, beautiful, new 7-room modern cottage; high basement; on elevated ground; fine view; cheap; 2[illegible] E. 20th st., near 22d ave. Address H. D. Miller, 877 Alvarado st., San Francisco.

WALKING DISTANCE.
$2750.
Easy terms; $750 down, $25 per month; 6-room house in good district; within 5 minutes' walk of center of Oakland; close to cars and trains. Can make this price it taken within a week. (6279)

We loan money on real estate at 6% and 7%.

REALTY BONDS AND FINANCE CO., 404 14th st., Oakland.

5-ROOM cottage and furniture; on 8th st. car line; $1850; $650 will handle; no agents. Box 973, Tribune.

ROOMING HOUSES
FOR SALE

A—Chance to Make Money—Mitchener. For rent, 34 rooms, furnished; rent $100.
$ 275—21 room st. rent $65; just listed.
$ 275—24 rooms; a bargain; city.
$ 350 handles 15 rooms; apartments.
$ 250 handles 17 rooms; near 12th st.
$1600—36 rooms; near Bway; good lease.
$2700—40 rooms; transient; rent $125.
$3000—Hotel and bar; a money-maker.
MITCHENER, 283 Bacon Blk.; Oak. 8188.

A MODERN 30-room apartment house; handsomely and attractively furnished; one-half block from Key Route and S. P.; all 3-room apartments; bath, steam heat, separate laundry; clears bet. $100 and $150 monthly; low rent, long lease; new investment cause of sale; bargain; terms. Owner, Box 4080, Tribune.
PHONE OAKLAND 4476.

A SNAP—10-room apartment for sale. Owner at 1576 San Pablo ave.

STLY furnished 13-room house; rent $50; second door pays the rent; a sacrifice; sickness cause of selling. Box B-901, Tribune.

FIVE apt. and rooming houses, cheap. Call bet. 9-10, 1305 Brush, cor. 13th.

NINE ROOMS; 7 rented; close in; cheap rent. Box 6740, Tribune.

Owner Must Sell

ON ACCOUNT OF SICKNESS I am compelled to sacrifice my elegantly furnished apartment house, located right in heart of town; there are 18 apartments, all newly and completely furnished and with every up-to-date improvement. I have a long lease at reasonable rent and a net income of $180 per month; will give a $450 cash bond on lease free to buyer; will sell for $4000; this is a bargain and worth investigating. Address owner, box B-219, Tribune.

THREE first-class downtown rooming houses; absolutely modern; safe; moneymakers. Mitchell Furniture Co., 1017 Clay st.

APARTMENTS FOR SALE

QUICK SALE

Apartment house of 30 rooms, modern and handsomely furnished, on main street and close in; clears $150 monthly; rent only $125 and lease over the Fair. A snap for anyone wanting a first-class house in select neighborhood. Phone owner, Oakland 4476.

FLATS FOR SALE

FOR SALE—Two modern flats in heart of Berkeley, half way between Berkeley and Dwight way stations; upper flat 4 rooms and bath, lower flat 5 rooms; lot 50x135; lawn, flowers and trees in yard. See owner, 1938 Channing way.

FLATS

Two modern 6-room flats; easy terms; near locals, Key Route and S. P.; owner. Box 2345, Tribune.

TWO 4-room modern, sunny flats; one pair rented; desirable location, in residential section of Oakland; on car line and near S. P. and Key Route; very reasonable. Owner, Box 1600, Tribune, or phone Piedmont 461.

LOTS FOR SALE

AAA—FOR quick sale I must sell at once my two lots in Capitola Heights; I need the cash; no reasonable offer refused; no agents. Box 4806, Tribune.

BEAUTIFUL LOT in lake district; fine view; 50-foot frontage; $30 per foot; surrounding values $50. Box B-977, Tribune.

GRAB THIS!

70 to 80 feet on East 10th st., 100 feet deep, between 6th and 7th aves., at $32.50 foot; $1000 cash; owner needing money quick for other purposes necessitates this sacrifice; investigate values in this neighborhood and then talk business at once. This won't keep.
ALAMEDA CO. IMPROVEMENT CO. Inc.
(Exclusive Agents.)
6, 7, 8, 9 Blake-Moffitt Bldg.,
Oakland, Cal.
Phone Oakland 2061.

PROPERTY TO EXCHANGE

ALFALFA-ORANGE land, 30-40 acres, for Oakland or S. F. property. Merritt 1883.

FINE income cottage 11 rooms (3 flats); income $30 and best floor of 6-room; price $4000; mortgage $1500; will exchange equity ($2500) for small home in Oakland or Berkeley. 1015 Castro, San Francisco; phone Mission 9257.

I HAVE two pool table complete, 12 chairs and cash register, etc.; will exchange for anything of value; outfit complete, $600. J. HAY SMITH CO., 908 Broadway.

IF you have anything to exchange see Andrewson, 1739 Telegraph, Oakland.

TO EXCHANGE by owner, San Jose city property for Oakland property, valuation $5000. Address G. C. Austin, General Delivery, Oakland.

WE CAN exchange your property. Korts & Gearhard, room 306, 408 12th st.; phone Oakland 5050.

WILL SELL or exchange my equity of $3000 in new first-class residence; value $7500. Owner, Box B-815, Tribune.

1911 CADILLAC IN PERFECT CONDITION to exchange for real estate in Oakland. Apply Box 6455 Tribune.

TO LEASE

AAA—

7th Avenue Apartments

Two, 3 and 4-room apartments, newly furnished; very, very sunny; absolutely the lowest prices in the entire city; corner location, fronting electric car line; quiet residence location, very homelike, walking distance to down town, close to good [illegible] pie, phone in every apartment. Corner 7th ave. and E. 16th st. Call anytime.

Geo. W. Austin
1424 BROADWAY, AT 14TH.
(Exclusive Agent.)

$5 Per Room

42-room apartment house, just completed; sunny and modern; best chance on the market today.

Geo. W. Austin
(Exclusive Agent)
1424 BROADWAY, AT 14TH.

PROPERTY WANTED

CONTRACTORS AND BUILDERS—If you have a well-built cottage or bungalow in a good location, we can sell it for you; We have clients to locate. WENHAM & PAUL, 1128 Broadway; phone Oakland 1765.

Have you found that home you wish to buy?
Have you sold your place?
Have you noted that flat or bungalow [illegible]?
We rent, buy, sell or exchange.
ALAMEDA COUNTY IMPROVEMENT COMPANY, Inc.,
Rooms 6-7-8, 812 Broadway.
Phone Oakland 2061.

WANTED—A vacant lot to apply as first payment on a modern bungalow; state

MONEY TO LOAN
REAL ESTATE

MONEY TO LOAN
REAL ESTATE

REALTY LOANS

FLAT—BUILDING—INSTALLMENT LOANS WITHOUT DELAY AND AT PREVAILING INTEREST RATES.

Geo. W. Austin
1422-24 BROADWAY, SYNDICATE BUILDING.

IF YOU WANT ANY AMOUNT.
$100 to $20,000, promptly,
On your Real Estate,
Long or short terms,
READY CASH ALWAYS.
E. H. LOHMANN
213 Union Savings Bank Building,
13th and Broadway; phone Oakland 1343.

Large or small amounts.
Long or short terms.
T. Seymour Hall
FIRST NATIONAL BANK BLDG.,
OAKLAND.
Phone Oakland 612.

LOANS—Quick Action
H. M. JOHNSON
REALTY BONDS AND FINANCE CO.,
404 14th st; phone Oakland 1609.

Mood & Rivers
6% MONEY. MACDONOUGH BLDG.

Real Estate Loans
Any amount ready at 6% and 7%.
Koenig & Kroll 444 11th st. Ph. Oak. 258.

6% Bank Loans
On first-class securities; no delay.
Callaghan & Moran
REAL ESTATE APPRAISERS.
Second Floor, Security Bank Building.

OUR own money to loan on second mortgages; anywhere in California; amounts $1000 to $20,000 on any one loan. P. C. Company, 1114 Head bldg., Grant ave. and Post st., San Francisco.

LOANS, 5% to 7%. A. N. Macdonald, 217 Bacon Bldg.; phone Oakland 5942.

$20,000; SUMS to suit, current rates, for Oakland improved. P. O. Box 663, Oakland.

5½ PER CENT LOANS
on downtown business property. D. D. Oliphant Jr., 505 First Nat. Bank Bldg.

$100 TO $100,000; 1st, 2d mortgages; any proposition. DU RAY SMITH, 1027 Bwy.

We can place your money or grant you loans on real estate.
FRANK K. MOTT COMPANY
SECURITY BANK BUILDING.
PHONE OAKLAND 147.

Money Loaned
On Approved Real Estate.
The Laymance Real Estate Company
1432-1434 BROADWAY.
(Syndicate Building.)

$ 5000
$ 7500 To Loan at 6%
$10000 McHenry & Kaiser
Central Bank Bldg

I HAVE $10,000 to loan on Oakland real estate; would prefer to loan as a whole but will divide it into smaller amounts if the security is good. Box 6424, Tribune.

I HAVE $10,000 to loan on inside property; no agents. Box 6451, Tribune.

MONEY to loan on first mortgages. Jas. S. Naismith, 19 Bacon Block.

SECOND MORTGAGES made, bought, sold and loaned upon; lowest rates, no delays; bring in search. Golden Rule, 276 Bacon Bldg.

WILL finance and build on your clear lot at lowest figures, dandy six-room bungalow like my home. Box B-996, Tribune.

$10,000 SPLIT to suit; full particulars first letter. Box 3731, Tribune.

MONEY WANTED
REAL ESTATE

WANTED to borrow $5500 on furniture and lease of a 150-room hotel in S. F.; will pay 10% int. P. O. Box 42, Oakland.

WANTED—$900 for 2-year first mortgage at 7%. Phone Merritt 3384.

MONEY TO LOAN
CHATTEL

DO YOU NEED MONEY?

Sometimes the needs of a man and his family are for a time more than his income, and he worries as to how he is to get the cash needed to tide him over his difficulties.

Don't worry. Get a loan to tide you over.

We loan sums of $10 to $200 quickly, and with absolute privacy.

Our charges are reasonable and you can pay us back in small monthly payments suitable to your income.

Call, write or phone and your application will receive immediate attention.

HOUSEHOLD LOAN CO.
ROOMS 518-519, FIRST NATIONAL BANK BUILDING,
14TH AND BROADWAY.
Phone Oakland 6980.

Loans on Furniture PIANOS, ETC.

What is the use of making a loan and tying yourself up to a stated number of payments when you can borrow money from us at a small interest each month and pay upon the principal at any time. Interest reducing and small payments accepted. Call and let us explain.

Keystone Brokerage Co.
470 13th st., room 12, bet. Broadway and Washington; phone Oakland 6196.

LOANS at legal interest on furniture, etc.; don't pay more. Oakland Loan and T. Co., room 25, 1007 Broadway; established 12 yrs.; phone Oakland 2415.

PARTY having surplus cash will make chattel loans, any amount; only first-class risks considered; strictly private; interest low; payments as desired; no delay. Box B 780, Tribune.

MONEY TO LOAN

DON'T borrow if you can avoid it. If you do, come to

D. D. Drake

You'll get lowest rates, easy payments and honest and fair treatment. I've 28 years' reputation in LOANING MONEY to working people and others on their PLAIN NOTES, without security, endorser or publicity, also on furniture, etc., at rates honest people can afford to pay. You are invited to call and get my terms, etc.

Room 18, Canning Block, 1225 Broadway, Corner 13th, Oakland.
848 Market st., cor. Mason, San Francisco.
6th and Macdonald, P. O. Bldg., Richmond.

AT California's largest pawnbrokers, liberal loans on diamonds, jewelry, sealskins, furs, etc.; bank rates; ladies' private office; fire and burglar-proof vaults on the premises. Phone Oakland 2621.
CALIFORNIA LOAN OFFICE,
835 Broadway, corner 9th, Oakland.

DON'T borrow on salary until you see me. F. A. Newton, 613 Union Savings Bldg.

MONEY loaned salaried people, women keeping house and others, upon their own names, without security; cheapest rates, easiest payment; offices in sixty principal cities; save yourself money by getting our terms first. "Tolman's," 460 18th st., room 9, Oakland; Phelan Bldg., room 849, San Francisco.

SALARY AND FURNITURE LOANS

Our Salary Loan Department makes loans to those holding steady positions without other security, in amounts from $10 to $50 and unbeknown to employer.

Our Furniture Loan Department makes loans from $10 up on furniture, pianos, etc.

Lowest rates and quickest service. See us and be convinced; 1000 customers wanted; absolute privacy.

Investigate our easy payment plan.

THE PACIFIC LOAN CO.,
Room 806, Bacon Bldg., Oakland.
Phone Oakland 4609.

$$$$$$$$$$$$$$$$$$$$$$$$$$$$$$$$$$$$
Street Car Employes,
Railroad Employes,
All Salaried Employes,
Can obtain Loans in strictest Confidence at
OAKLAND DISCOUNT CO.,
1128 Broadway,
Room 24.
$$$$$$$$$$$$$$$$$$$$$$$$$$$$$$$$$$$$

$5 TO $100, cheapest rates, salary or chattel. D. D. Drake, 1225 Broadway, rm. 18.

SALARY loans to R. R., O. T., city and all skilled labor permanently employed one year or over half rates; bring in credentials; no publicity or delays; we live up to our name. Golden Rule, 276 Bacon Bldg.

FURS

FURS repaired, short notice. 623 17th st.; phone Oakland 7351.

Honest and True

Others are buying their furs at half price. You do the same at the Seattle Fur Co., 2028 San Pablo; phone Oakland 2334.

NATURAL SEAL COATS, mink coats trimmed with ermine, ermine neckpieces, moll stoles, red, white, fox, black, blue, wolf goods, black goods $6 to $12; low rent make low prices on our goods; furs remodeled, dyed, cleaned and mounted; low prices. S. Anderson, 537 33d; phone Piedmont 5269.

EDUCATIONAL & MUSICAL

A—ZEALA LUELLA COOK.
Expert piano teacher. 828 12th st.

CANDIDATES, prepare for teachers' examinations; low tuition; have done this work for years; one of our candidates was second highest of a class of 47 in last Alameda county examinations. 1032 Phelan Bldg., San Francisco.

ENGINEERING—Civil, electrical, mining, mechanical, survey, assay; day, evening; established 1864. Vander Naillen School, 51st and Telegraph ave., Oakland.

GARCIA School of Singing; 2 lessons a week, $10 a month. 2509 13th ave.

Polytechnic BUSINESS COLLEGE
Incorporated (Capital $100,000).
306 Twelfth St., Oakland, Cal.
Largest and best equipped Business College west of Chicago; unsurpassed in elegance and completeness. Highest standards in all commercial and stenographic training, telegraphy, etc. Graduates secure the best salaries.

PRIVATE INSTRUCTOR—Students, foreigners; English exchanged for French. Phone Oakland 2752.

PRIVATE instructor; common branches; children, adults, foreign. 5355 Manila ave., near College.

SHORTHAND, TYPEWRITING, office methods; private classes; professional instruction; speed methods; personal direction of Frederick C. Haen, certified teacher, 529 12th, bet. Washington and Clay.

SHORTHAND, TYPEWRITING; quickest standard system; private classes; certified teacher; speed guaranteed. 690 17th st.; phone Oakland 9476.

STELLA McDONALD—Stage dancing, singing, elocution. Phone Merritt 4767.

"WIRELESS"

Learn "Morse" and "Wireless" telegraphy; experienced operator; aerial practice. 1232 Alice st.; phone Oakland 6978.

YOUNG man wishes to take private lessons in dancing. E. P., 2704 E. 11th st.

MUSICAL INSTRUMENTS

I WISH to sell my mandolin at a bargain. Phone Oakland 9489.

PIANO—Practically new; great sacrifice; owner leaving town; must be sold at once. 5915 Colby st.; call mornings.

MEDICAL

GERMAN herb capsules for women. 1524 Pacific ave.; phone Alameda 636.

LADIES—Turkish, medicated baths; lady attendant; gent's dept.; chiropodist. Merritt Baths, 9th and Franklin.

VALPEAU'S female pills are sure; best regulation pills sold; price $2.50 by express. Osgood's Drug Store, Oakland.

OSTEOPATHY

DR. F. A. LACEY, Osteopathy, Electro-Therapeutics, Oakland Bank Building, Broadway-12th; phone Oakland 3468.

MATERNITY HOMES

COMFORTABLE home before, during confinement; babies adopted if desired. 341 E. 14th st.

PRIVATE home before and during confinement; quiet, restful location; adoption. Resident physician, 3751 Shafter.

PRIVATE maternity home; reas.; adoption; child. boarded. 628 21st, nr. Grove.

ELECTROLYSIS

PERMANENT removal hairs and moles; no scars. Mrs. Bishop-Huntington, Whitney Bldg., suite 405, 133 Geary st., San Francisco.

Superfluous Hair
MME. STIVER, M. E.
EXPERT ELECTRIC NEEDLE SPECIALISTS. FOR 20 YEARS SUPERFLUOUS HAIR, MOLES AND WARTS HAVE BEEN OUR DAILY WORK; OUR 5-NEEDLE METHOD COSTS YOU LESS THAN HALF THE MONEY. 133 GEARY ST., SUITE 722-723; DOUGLAS 5232.

CATARRH AND DEAFNESS

FOR $2 we cure catarrh, deafness, asthma; we make from herbs a cure for all diseases; sample by mail, 10c. Herb Remedy Co., 935 Market st., S. F.

PATENT ATTORNEYS

ARTHUR L. SLEE, registered patent attorney and mechanical expert; U. S. and foreign patents solicited. 704-705 Foxcroft Bldg., 68 Post st., S. F.; phone Douglas 157.

CARLOS P. GRIFFIN, patents, late examiner U. S. Patent Office, 704 Pacific Bldg., S. F.; phone Kearny 4815.

DEWEY, STRONG & CO., patent attorneys; founded 1860; inventors' guide; 100 mechanical movements free. 911-916 Crocker Bldg., S. F.; phone Kearny 4455.

CLASSIFIED BUSINESS DIRECTORY

DRAYAGE AND STORAGE.

JAS. HENNEBERRY does all kinds of draying. Office 423 6th st.; phones Oakland 584, A 1554; res. Oak. 4680, A 2746.

ATTORNEYS-AT-LAW

A— PHILIP M. WALSH,
Attorney-at-Law,
rooms 501-502, the Oakland Bank of Savings Bldg., 12th and Broadway, Oakland, Cal.; office phone Oakland 3032; residence phone Piedmont 3016.

A. P. STIEFVATER,
DIBERT & STIEFVATER,
Attorneys-at-Law, 243-244 Bacon Bldg.; phone Oakland 1492.

A. A. MOORE, Attorney-at-Law, 15 2d st., San Francisco.

A. L. FRICK, Attorney-at-Law, 25 Bacon Bldg.; phone Oakland 9206.

BEN F. WOOLNER Attorney and Counselor-at-Law and Notary Public First National Bank Bldg.; phone Oakland 29.

B. H. GRIFFINS, Attorney-at-Law, U. S. Bank Bldg., Oakland; phone Oak. 651.

CASES not contested cost $20; advice free; payments accepted, all cases; those of small means specially welcome; courteous treatment; hours, 9-5 and Thursday evenings. Call or write, 1112 Market st., room 122, San Francisco.

CLINTON G. DODGE, room 305, Oakland Bank of Savings Bldg.

DUDLEY KINSELL, Attorney-at-Law, Oakland Bank of Savings Bldg.; phone Oakland 1534.

EDWARD R. ELIASSEN, 1112 and 1113 Union Savings Bank Bldg.; phone Oakland 787.

E. HUFFAKER, attorney, notary, 262 Bacon Bldg.; phone Oakland 908.

FITZGERALD & ABBOTT, Attorneys-at-Law, Oakland Bank of Savings Bldg., 12th and Broadway; phone Oakland 433.

FRANK W. SMITH, collection, 704 Macdonald ave., Richmond, Cal.; phone 4861.

GEO. W. AVERILL, civil and criminal practice, 830 Market, S. F.; Doug. 4513.

GEO. W. REED, Attorney, Union Savings Bank Bldg.; phone Oakland 651.

GEO. DE GOLIA, Oakland Bank of Savings Bldg., room 613; phone Oakland 33.

HARRY W. PULCIFER, Attorney-at-Law, 1014 Broadway; phone Oakland 2742; residence phone Oakland 4361.

H. A. BIGELOW, Attorney-at-Law, 115 Telegraph ave.; phone Oakland 3504, Home A 5615.

JOHNSON & SHAW, law office, 915 Union Savings Bank Bldg.; phone Oakland 3402.

L. S. CLARK, Atty.-at-Law, 701 Jackson st.—Consultation free; open evenings.

PERCY C. BLACK, Attorney (Reed, Black & Reed), Union Savings Bank Bldg.; phone Oakland 651.

MELVIN C. CHAPMAN, Attorney-at-Law, Oakland Bank of Savings Bldg.; phone Oakland 836.

STREET, J. F., Attorney-at-Law, Notary, 1014 Broadway; phone Oakland 2742; residence phone Oakland 4961.

STANLEY MOORE, Attorney-at-Law, Balboa Bldg., San Francisco.

TOO LATE TO CLASSIFY

SEE Men's Clothing adv. in For Sale Misc. today.

LOST—A check book on Central National Bank; liberal reward if returned. Phone Piedmont 3365.

CHICAGO LIVE STOCK

CHICAGO, Nov. 15.—Receipts, 6500; market steady. Beeves, $5.35@11; Texas steers, $4.30@5.60; western steers, $5.50@9.50; stockers and feeders, $4.10@7.10; cows and heifers, $2.75@7.40; calves, $6.50@10.50.

Hogs—Receipts, 20,000; market slow and 5c to 10c lower. Light, $7.80@7.90; mixed, $7.40@8; heavy, $7.30@8; rough, $7.30@7.50; pigs, $5@6.90; bulk of sales, $7.65@7.90.

Sheep—Receipts, 12,000; market strong to 10c higher. Native, $3.50@4.65; western, $3.65@4.60; yearlings, $4.75@6; lambs, native, $5.50@7.50; western, $5.75@7.40.

NEW YORK METAL MARKET

NEW YORK, Nov. 15.—Copper, firm; standard spot, 17.20c bid; November and December, 17.20@17.50c; January, 17.25@17.40c; February, 17.17@17.45c; electrolytic, lake, 17.62@17.87c; casting, 17.25@17.37c.

Tin—Easy. Spot and November, 50.12@50.37c; December, 50.12@51.25c.

Lead—Quiet, 4.70@4.75c.

Spelter—Steady, 7.35@7.45c.

Antimony—Steady. Cookson's, 10.50c.

Iron—Firm and unchanged.

SUGAR MARKET

NEW YORK, Nov. 15.—Raw sugar, steady. Muscovado, 89 test, 3.55c; centrifugal, 96 test, 4.05c; molasses, 89 test, 3.30c; refined, quiet.

COFFEE MARKET.

NEW YORK, Nov. 15.—Coffee, Rio, No. 7, 14⅝c. Futures, steady, December, 13.61c; Mar., 13.80c.

PORTLAND GRAIN MARKET

PORTLAND, Ore., Nov. 15.—Wheat—Track prices: Club, 77c; bluestem, 80@81c; fortyfold, 77@78c; red Rusian, 76c; valley, 78c.

WOOL MARKET

ST. LOUIS, Nov. 15.—Wool—Steady. Territory and western mediums, 21@25c; fine mediums, 18@20c; fine, 13@17c.

RATE OF DISCOUNT.

VIENNA, Nov. 15.—The rate of discount of the Imperial Bank of Austria was raised from 5½ to 6 per cent today.

PERSONAL MENTION

MR. AND MRS. S. R. AMES were recent visitors in Grass Valley.

* * *

A. E. HENDRICKSON is a guest at the Hotel Vendome in San Jose.

* * *

HOWARD KINSMAN was a recent visitor in Grass Valley, where he attended the funeral of his father.

* * *

MRS. M. GIBLIN is registered at the Hotel Montgomery in San Jose.

* * *

M. ENGLANDER has returned from a short visit to Napa.

* * *

B. J. RHODES was a recent visitor in Placerville.

* * *

MISS LILLIAN PARKER has returned from a visit to Plaza, where she was the guest of W. D. Parker.

* * *

G. H. R. DORE was a recent visitor in Corning.

* * *

C. C. CROW was in Newman recently on business.

* * *

S. H. BATES was a recent business visitor in Turlock.

* * *

MRS. GEORGE L. FLETCHER is visiting with her daughter, Mrs. F. S. Smith, in Santa Rosa.

* * *

GUS JOHNSON has returned from Patterson, where he was looking over business interests.

* * *

MISSES CAROL and MADELINE PARDER have returned from Sacramento, where they were the week-end guests of Mrs. J. Clarence Carl.

* * *

MR. AND MRS. E. L. MORRIS are visiting in Newman.

* * *

RAY MAUCK was a recent visitor in Williams.

* * *

A. J. JACKSON and A. E. NEWS were guests at the Hotel Terra Belle in Terra Bell recently.

* * *

E. P. ORMSBY was a recent visitor in Woodland.

WEATHER FORECAST

Oakland and vicinity—Southern California, Santa Clara, San Joaquin and Sacramento valleys—Fair tonight and Saturday; light north winds.

PRICES OF WHEAT SHOW QUICK TURN

The Commission Houses at Chicago Sell on the Advance.

CHICAGO, Nov. 15.—Although less favorable weather in Argentina and predictions of smaller world's shipments caused a show of strength at the outset in wheat, prices turned easy under commission house selling on the advance.

The reaction was influenced by continued receipts northwest and by the firmness of consols. Opening figures varied from a shade off to ⅛c advance. December started at 87⅛ to 87¾@1-16 down to ⅛@¼c up and fell to 87¼c.

A rally which ensued in consequence of covering by shorts was more than offset later by reports that winter wheat had had an exceptionally fine growth. The close was weak, ¼c lower, at 86⅛@86⅜c.

Corn sagged as a result of perfect weather and expected increase of receipts. December opened a shade lower to ⅛c higher at 48⅛@48¼c.

There was some recovery afterward, but not of a sort to last. The close was weak, with December 1¼ net lower at 47⅝c.

Fair buying on the part of a leading house kept oats steady. December started a 16th to ⅛c up at 30⅝ to 30½ and seemed inclined to hold within those limits.

Provisions receded in sympathy with a decline at the yards. First sales ranged from last night's level to 10 below, with January $18.60 for pork, $10.57½ for lard and $10.07½ for ribs.

Close: Wheat—December, 90½@90⅝c; May, 92⅜@92½c; July, 88⅝c.

Corn—December, 47⅝c; May, 47½@47⅝c; July, 48⅜@48⅝c.

Oats—December, 30⅝c; May, 32c; July, 32@32⅛c.

Pork—November, $16.75; January, $18.55; May $18.17½.

Lard—November, $11.10; December, $10.85; January, $10.57½.

Ribs—January, $10.02½; May, $9.87½.

No. 2 rye—63c.

Barley—48@74c.

Clover seed—$13@15.50.

DEALINGS LIGHT IN WALL STREET

Market Fails to Respond to the Advance of Americans in London.

NEW YORK, Nov. 15.—Dealings in the early part of today's session were again very light, with an irregular movement. The movement ran largely in specialties, including the tobacco issues and more obscure shares. Coppers were fairly strong and active on further reports of foreign demand. Canadian Pacific was strongest of the standard railways, Harriman and Hill issues fluctuating within fractional limits.

For the first time in some days the local market failed to make appreciable response to the better tone abroad, Americans showing general advances in London.

Money remained firm on the rumor of heavy loss to clearing-house banks in the week's cash movement.

Dullness invited more speculative selling and prices sagged below yesterday's closing. Heavy liquidation in the Union Bag and Paper stock which broke 3 to 5 points, attracted marked attention.

The market closed heavy.

Stocks touched lowest prices of the day in the final hour, when most of the representative issues showed net losses of a point or more, with especial pressure against Steel and U. P. Bonds were irregular.

MINING STOCKS
Furnished by Zadig & Co., Stock Brokers, 324 Bush St., S. F.

Morning Session, Friday, November 15.
CLOSING QUOTATIONS.

	Bid.	Ask.		Bid.	Ask.
COMSTOCK.					
Ophir	45	..	Con Imp	.02	03
Mexican	2.82½	..	Kentuck	..	05
Gould & C	01	02	S Nevada	..	30
Best & Bel	06	07	Exchequer	..	04
Con Va	84	85	Seg Belch	11	18
Savage	07	..	Union	43	45
Chollar	02	..	Andes	05	..
Crown P	33	..			
TONOPAH.					
Tono of Nev	6.87	..	J Butler	74	..
Tono Ex	2.62½	..	Cash Boy	07	..
Macnamara	..	21	Ton Merger	91	90
Midway	42	..	Mons Pitts Ex	24	..
Belmont	..	9.12	Halifax	1.60	..
N Star	34	..	Gin Queen	07	..
W End	1.52	..	Great Western	02	..
Rescue Con	17	..			
GOLDFIELD.					
Gold Con	2.47	..	Diam B B	04	..
Sand Kend	..	02	Comb Frac	10	..
Columbia M	..	02	Gold Kew	04	..
Jumbo Ex	30	..	Gold Port	..	02
Booth	04	..	Cracker J	..	01
Sil Pick Con	07	..	Red Hills	01	..
Blue Bell	..	02	Yellow Tiger	02	..
C O D	06	..	Grandma	..	02
Lone St Con	03	..	Merger M	32	..
Oro	04	..	Spear Gold	..	.05
Atlanta	17	..	Dia Fld Daisy	..	03
Gt Bend	02	..	Vernal	..	10
Florence	70	..			
CALIFORNIA.					
Central E	22	..			
BULLFROG.					
Mayflow Con	01	02			
MANHATTAN.					
Man Con	14	..	Man Big Four	49	..
Gold Wedge	09	..	Dex Wh Caps	11	..
Man Dexter	03	..	Morn. Glory	..	04
Mustang Man	02	..			
OTHER DISTRICTS.					
Pitts S P	88	..			

SALES.

1000 N Star	35	500 Diamf	05
500 Ton Merg	97	3000 W Caps	11
1000 Ton Merg	90	200 Con Va	85

SAN FRANCISCO STOCK EXCHANGE—OIL

Morning Session, Friday, November 15.
CLOSING QUOTATIONS.

	Bid.	Ask.		Bid.	Ask.
Caribou	..	1.25	Premier	35	45
Claremont	00	05	Republic	20	..
Coal Cent	20	..	S F McK	12½	..
De Luxe	70	..	Sauer D	..	1.05
Empire	..	75	Silver Tip	50	..
Ill Crude	..	12	Sovereign	..	15
Mari 86	20	..	S W & B	18	..
Monte C	..	1.25	Sunset Mon	..	1.10
New Penn	52	55	Turner	80	..
Pacific C	..	50	W Coast pf	76.00	..
Palmer	19	20	W K Oil Co	1.87	2.00

LOS ANGELES OIL EXCHANGE.

(Furnished by F. F. Hutton & Co.)
CLOSING QUOTATIONS
Morning Session, Friday, November 15.

	Bid.	Ask.		Bid.	Ask.
Amalg	83.25	..	Jade	07⅝	07⅝
Am Crude	..	30	Mex Pt P	101.00	100.50
Am Ptt Pd	70.00	75.00	New Penn	52	..
Am Pt Cm	50.00	51.00	Olinda J	37	41
Ass Oil	45.5	45.62	Piru Oil	22	..
Brookshire	16	17½	Rice R	1.10	1.32
Cal Mid	1.10	..	Union	96	96½
Columbia	1.16	1.30	Union Prd	1.06	1.07
Continental	..	25	Utd Petr	1.06½	1.08
Enos	04	..	Western U	..	100.00
Euclid	20	35	United	83	37
Fullerton	2.50	4.00	Nat Pac	03	06½
Globe	..	06			

BUTTER, EGGS, CHEESE

SAN FRANCISCO, Nov. 15.—Butter—Fancy creamery, 33c; seconds, 32c.

Eggs—Store, 30½.

Cheese—New, 15¼@17½c. Young Americas, 17@19c.

CHICAGO, Nov. 15.—Butter—Steady. Creameries, 25@33c; dairies, 25@30c.

Eggs—Steady. Receipts, 2191 cases; at mark, cases included, 22@25c; ordinary firsts, 24c; firsts, 27c.

Cheese—Steady. Daisies, 17¼@17½c; [illegible] Long Horns, 16¾@17c.

NEW YORK, Nov. 15.—Butter, cheese and eggs, unchanged.

MONEY AND EXCHANGE.

NEW YORK, Nov. 15.—Money on call, firm at 5¾ per cent; closing bid, 5¼ per cent; offered at 5½.

Time loans, strong; sixty days, 6@6¼ per cent; 90 days, 5¾@6 per cent; 6 months, 5½@5¾ per cent.

NEW YORK, Nov. 15.—Close: Prime mercantile paper, 6 per cent.

Sterling exchange, easy, with actual business in bankers' bills at $4.80.60 for 60-day bills and at $4.8505 for demand.

Commercial bills—$4.80⅛.

Mexican dollars—48½.

Government bonds, steady; railroad bonds, irregular.

CENSUS BUREAU ISSUES REPORT

Cotton on Hand on October 31 Amounts to Several Million Bales.

WASHINGTON, Nov. 15.—Cotton consumed in the United States during October amounted to 511,285 running bales, according to the census bureau's monthly report issued today. Cotton on hand October 31 was:

In manufacturing establishments, 908,200 bales; in independent warehouses, 2,835,010 bales. Exports for the month were 1,515,741 bales and imports 10,570. Cotton spindles operated during October numbered 30,010,872. Of the cotton consumed, that used in cotton-growing states was 253,047 bales, and in all other states, 258,238 bales. Of the cotton on hand October 31, that held in cotton-growing states was 450,730 bales by manufacturers and 2,731,560 bales in independent warehouses. Held in all other states was: 457,470 bales by manufacturers and 103,450 bales in independent warehouses.

Of the seaports, 638,755 bales were sent to the United Kingdom, 420,771 bales to Germany, 239,515 bales to France, 63,060 bales to Italy and 143,101 bales to all other countries.

The census bureau's report on supply and distribution of cotton for the two months' period, from September 1 to October 31, announced the total supply as 9,916,952 bales, made up as follows: Stocks held at the beginning of the period, 1,776,885 bales; ginnings, 8,118,963 bales, and net imports, 21,104 bales. The distribution was as follows:

Exports, 2,245,600 bales; consumption, 947,445 bales, and stocks at the end of the period, 6,723,907 bales.

SAN FRANCISCO STOCK AND BOND EXCHANGE
J. C. Wilson & Co., Stockbrokers.

MISCELLANEOUS BONDS.	Bid.	Ask.
Associated Oil Co 5s	..	101½
Bay Counties Power Co 5s	..	102
Cal Gas & Elec Unif 5s	95¼	..
City Electric Co 5s	..	80
Contra Costa Gen Mtg 5s	93	94½
Edison Elec Co of Los Angeles 5s	..	102½
Gt Western Power Co 5s	87	..
Los Angeles Gas & Elec Corp 5s	98	99
Market St Cable 6s	100	..
Natomas Consol of Cal 6s	94½	..
Oakland Traction Co 5s	94⅜	91⅜
Pacific Electric Ry Co 5s	103⅜	..
Pacific Light and Power Co 5s	96½	97½
Pacific Tel & Tel Co 5s	99¼	99½
Peoples Water Co 5s	81⅜	82¼
San Joaquin L and P 5s	..	100
S P RR Co 1st Ref 4s	93⅜	93⅞
S V Water Co Gen Mtg 4s	92⅜	93
United Gas & Electric Co 5s	99	..
United RR of S F 4s	66	66⅝
WATER STOCKS.		
Peoples Water Co (Pfd)	58½	..
GAS AND ELECTRIC STOCKS.		
N Cal Power Co Con	39	40
Oro Electric Corp (Pfd)	74	74½
Oro Electric Corp (Com)	15¼	16½
Pacific Lighting Corp (Pfd)	..	81
INSURANCE STOCKS.		
California Insurance Co	72½	..
Pacific Coast Casualty Co	..	15
BANK STOCKS.		
American National Bank	130	..
Anglo Cal Trust Co	..	127½
POWDER STOCKS.		
Giant Con Co	105	..
SUGAR STOCKS.		
Hawaiian Com & Sugar Co	..	40
Hawaiian Sugar Co	37	39
Hutchinson Sugar Plantation	18	19
Paauhau S P Co	..	21
OIL STOCKS.		
Associated Oil Co	45¼	46
Pacific Crude Oil Co	..	52½
Sterling Oil & Dev Co	125	150
MISCELLANEOUS STOCKS.		
Alaska Packers' Ass	..	91
Cal Fruit Canners Ass	116½	..

MORNING SALES.

36000 L A Ry Corp 5s	97⅜
1000 Associated Oil 5s	101⅞
2000 Peoples 5s	82
2000 Cal Wine 5s	96½
2000 Cal Gas Unif 5s	95⅝
4000 Great West Power 5s	87
25 Ormsby Co pfd	100
1000 Associated Oil	45¾
6 Cal Fruit Con	117½

AFTERNOON SALES—NOV. 15.

1000 Cal Gas & El Gen M & C T 5s	101½
1000 Great Western Power	87
11000 Los Angeles Gas & Elec Corps 5	97⅜
1000 Pacific Tel & Tel Co 5s	99⅝
5000 San Joaquin L and P 5s	99⅝
5000 S P RR Co 1st Ref 4s	93⅜
13000 Omnibus 6s	102⅜
25 Hutchinson Sugar Plantation	18¾
100 Hutchinson Sugar Plantation	18
50 Armsby Co Pfd	100

NEW ORGANIZATION OF BUSINESS MEN

The Board of Trade and Credit of Alameda County has just been organized by a number of prominent business men of Oakland, Berkeley and Alameda. Of the many kindred organizations on this side of the bay, the Board of Trade and Credit is perhaps of the greatest importance to its members and it is a question why Oakland has remained until now without such an organization.

Now that Oakland is making such rapid strides and progress under a new awakening, an organization of this particular character and specific purpose is said to be an accepted and valuable acquisition. It is an organization of manufacturers, jobbers and wholesalers associated together for their mutual protection and for the establishment and building up of a more satisfactory system of credits as well as to assist the retail merchant.

It has entered the field of action with a large membership and gives promise of being one of the most successful organizations of its kind in the state.

ROBBERS STRIP UNLUCKY VICTIM

SAN FRANCISCO, Nov. 15.—Five ruffians who attacked Frank Lucas of 652 Sacramento street, on the edge of the Barbary Coast this morning, disappointed in the amount of their loot, stripped their victim of his hat, coat and shoes.

Lucas was assaulted on Jackson street, near Sansome, by the thugs, who rained blows on his head until he fell to the sidewalk. They got $30 in gold from his pockets. This they divided and then began wrangling over the amount. Finally they threw Lucas down, removed his shoes, and perhaps would have stripped him of all his attire had not an approaching pedestrian alarmed them.

J. T. Morgan of 667 Fourth avenue was held up by two men at Fourth avenue and O street at an early hour this morning. The robbers took $18 and a gold watch.

FORMER GOVERNOR IS RELEASED FROM PRISON

MEXICO CITY, Nov. 15.—Pablo Escandon, a wealthy rancher and formerly governor of the state of Morelos, was released from the penitentiary today owing to lack of evidence connecting him with voluntarily aiding the adherents of the rebel leader Zapata, with which he was charged.

LIVERPOOL GRAIN MARKET

SAN FRANCISCO, Nov. 15.—Wheat—Steady; December, $1.50 asked; cash, $1.55@1.57½.

Barley—Steady. December, $1.46, $1.47 asked; May, $1.46; cash, $1.50.

Corn—Steady. Western states yellow, not quoted.

NEW YORK STOCK LIST

The following quotations of prices of stocks in the New York Stock Exchange are from J. C. Wilson, member of the New York Stock Exchange, with offices in the Mills building, Montgomery and Bush streets, San Francisco:

Sales	Stocks	High.	Low.	Bid.	Ask.
......	Am Agriculture	..	..	56½	57½
......	Do pfd	..	..	99	100½
300	Allis Chalmers	2⅝	2⅝	2⅝	2⅞
......	Do pfd	..	..	5	10½
18300	Amalg Copper	85¼	84⅛	84⅜	84⅝
4100	Am Beet Sugar	56½	55	55	55½
200	Do pfd	94	94	93	94
10000	Am Can Co	42⅛	41	41	41¼
1900	Do pfd	122¼	122¼	122⅛	122½
200	Am Car & F Co	60½	60½	59¾	60
100	Do pfd	..	..	118	120
11000	Am Cotton Oil	59	57¾	58⅝	58⅞
......	Do pfd	..	..	95	..
......	Am Hide & L	..	..	5¾	6
300	Am Ice Securities	19⅞	19¾	[illegible]	[illegible]
1000	Am Linseed	14	13¾	13⅞	14
......	Do pfd	..	..	34½	35
6000	Am Locomotive	40⅜	40	40⅛	40
100	Do pfd	106⅝	106⅝	104	106⅞
5100	Am Smelt & R Co	80	79⅛	79¼	79⅜
100	Do pfd	107	107	106½	107
100	Am Snuff	193	193	191	194
......	Do pfd	..	..	104	105
200	Am Sugar	..	..	120½	122
......	Do pfd	..	..	120	122
500	Am Steel Found	41½	41	..	..
400	Am Tel & T Co	143⅜	142¾	142¾	143
200	Am Tobacco	272	272	269	270
......	Do pfd new	..	..	104½	105
100	Am Woolen pfd	84	84	..	..
2300	Anaconda	44⅛	43½	43⅝	43¾
600	Atlantic C Line	138	138	138	138½
2400	A T & Santa Fe	108	107¾	107⅞	107⅞
100	Do pfd	101⅞	101⅞	101⅛	101½
1300	Bethlehem Steel	43	41½	..	..
500	Do pfd	73	72	..	..
900	Balt & Ohio	106½	106⅛	106¼	106½
100	Do pfd	..	..	86	87
400	B R T	90	89⅞	89¾	90
5400	Canadian Pacific	267⅛	265⅞	265¾	266⅛
1700	C & O	81½	81⅛	81⅜	81½
......	C & A	..	..	18	20
......	Do pfd	..	..	38	40
700	C & G W	18⅝	18½	18¼	18⅝
400	Do pfd	35½	35	34½	35
200	C & N W	141	140¾	140½	141
......	Do pfd	..	..	185	190
4000	Cal Pet Com	[illegible]	[illegible]	[illegible]	[illegible]
500	Do pfd	[illegible]	[illegible]	[illegible]	[illegible]
800	Goodrich	70½	70¼	70⅛	70½
100	Do pfd	107¼	107¼	107	107¼
8000	C M & St P	116⅜	115⅝	115⅝	115⅞
......	Do pfd	..	..	140	143
400	Central Leather	30⅝	30⅛	30	30½
......	Do pfd	..	..	97½	99½
100	Central of N J	370	370	365	380
4500	Chino Copper	48⅝	48⅛	48⅛	48¼
800	Colo Fuel & I	37¼	36⅝	36⅝	37
......	Colo Southern	..	..	38	40
......	Do 1st pfd	..	..	72	75
......	Do 2d pfd	..	..	68½	70
200	Con Gas	142½	142½	142¼	143
2200	Corn Products	16¾	16	16	16⅛
400	Do pfd	81	80½	80	80½
200	Del & Hudson	168	168	167½	168½
200	D L & W	548½	540	540	550
......	D & R G	..	..	21½	22½
......	Do pfd	..	..	40	40½
100	Distill Securities	27⅞	27⅞	27½	28
100	Enamel & S	21	21	21	22
......	Do pfd	..	..	91½	93½
1100	Erie	34½	34⅛	34¼	34⅜
800	Do 1st pfd	52	51⅞	51⅝	52
100	Do 2d pfd	42⅝	42⅝	42	42⅝
1000	Woolworth & Co	116⅜	115¾	115½	115⅞
100	Do pfd	116	116	115½	116½
200	General Electric	182	181⅞	181¼	182¼
900	Gt Northern Ore	46½	46⅛	46	46½
1200	Gt Northern pfd	138½	137½	137⅝	138
300	Goldfield Con	2⅝	2½	2⅝	2⅝
100	Illinois Central	128½	128½	128	129
1200	Interboro-Met	20	19⅝	19⅝	19⅞
1200	Do pfd	65⅝	65	64½	64⅝
300	Internat Harv	121	120	121	123¼
100	Do pfd	..	..	118¼	119¾
2700	Internat Paper	14¼	13	13	13¾
200	Do pfd	53¼	52½	52½	53
......	Internat Pump	..	..	23	25
......	Do pfd	..	..	78½	80
......	Iowa Central	..	..	12	13
......	Do pfd	..	..	25	28
......	K C Southern	..	..	27⅞	28
......	Do pfd	..	..	61	63
2000	Lehigh Valley	174⅝	174	174	174⅞
......	Ligget & Meyers	..	..	213	215
......	Do pfd	..	..	115¾	116½
300	L & N	[illegible]	[illegible]	[illegible]	[illegible]
700	Loose Wiles Co	42½	42	42	42½
......	Do 1st pfd	..	..	104⅝	105½
200	Kresge	83	82⅝	..	..
2100	Rumley	100⅝	98⅞	98⅝	99
200	Texas Oil	121	119¼	119¾	119½
100	Third Avenue	37⅝	37⅝	37⅝	38½
......	Tol St L & W	..	..	13	14
......	Do pfd	..	..	29½	32½
......	Twin City R T	..	..	104	107
......	Underwood	..	..	105½	108
......	Do pfd	..	..	113	114
800	Westinghouse	82	81⅝	81⅝	81⅞
100	W & L E	9	9	8¾	9¼
300	Do 1st pfd	30	29½	30	30½
10500	Union Bag & P	11⅞	8⅞	9	9¼
1000	Do pfd	55½	49½	49	50
12500	Union Pacific	172⅞	171¼	171½	171⅝
......	Do pfd	..	..	90⅝	91⅞
200	Un R R of S F	87	87	86	87
100	Do pfd	64	64	64	65
......	U S Cast Iron P	..	..	18⅞	19¾
......	Do pfd	..	..	60	63
......	U S Realty	..	..	80	81
9500	U S Rubber	56⅜	54⅞	54⅝	55
1300	Do 1st pfd	109	108	107⅞	108⅝
......	Do 2d pfd	80½	80	79½	80⅝
40200	U S Steel Cor	76	74⅝	74⅝	74¾
400	Do pfd	112½	112	112	112½
2500	Utah Copper	64⅝	63⅝	63¼	63⅝
100	Western Union	78	78	78	78¼
200	Wabash	4½	4½	4	4⅝
......	Kayser	91½	91½	..	..

283000—Total shares sold. Bonds, $1,552,000.

Call loans—Opening, 5¾ per cent; high, 6 per cent; low, 4¾ per cent; last loan, 5 per cent; ruling rate, 5¾ per cent; closed offered at 4½ per cent.

BOND LIST.

	Bid.	Ask.		Bid.	Ask.
At Gen 4s	97¼	97½	Allis-Chal 5s	61	62
At Con 4s	107½	109½	Wab Db 4s	66½	67
D & O 4s	97¼	97½	West Pac 5s	84	84½
B R T 4s	90	90½	Jap 4s	81	88
Col Ind 5s	83	84	Jap 1st 4½s	90½	91
US Rlty 5s	89	90	Jap 2d 4½s	90	90½
R I Col 4s	67⅝	67¾	S P Con 4s	93½	93⅝
S P Ref 4s	83⅝	84	D & R G 5s	83	83⅝
R P Col 4s	88½	89½	Armour 4½s	90⅝	91½
U P 1st 4s	99⅝	100	US Reg 2s	101	101½
UP Con 4s	102	102½	US Coupon	101	101½
US Stl 5s	101½	102	US Reg 3s	101½	103
Utd Ry 4s	66½	67	US Coupon	102½	103
O G E U 5s	95	96½	US Reg 4s	113⅝	114¼
Am Tob 4s	93½	..	US Coupon	113⅝	114¼
Am Tob 6s	119	..	Panama 2s	101	101½
Chinese 5s	..	91½	Panama 3s	101½	102½

SILVER

NEW YORK, Nov. 15.—Bar silver, 62⅛c.

Shipping News and Marine Intelligence

SUN, MOON AND TIDES

United States Coast and Geodetic Survey—Tables show time and height of high and low water at Fort Point, entrance to San Francisco bay. For Oakland (city waterfront), add 40 minutes, standard time.

Friday, November 15.

Sun rose ....6:51|Sun sets 4:59
Moon sets ....10:34 p. m.
Moon's first quarter..November 16, at 2:34 p.m.
Full moon ....November 24, at 8:05 a. m.

November 15 to November 21.

Date.	Time. L.W.	Ft.	Time. H.W.	Ft.	Time. L.W.	Ft.	Time. H.W.	Ft.
15	5:30	4.5	9:53	5.0	2:35	4.6	10:18	0.6
16	6:30	4.6	11:19	3.6	4:03	4.8	11:04	0.8
17	6:57	4.9	12:29	3.2	5:37	3.0	11:53	1.1
18	7:22	5.0	1:20	2.7	6:57	3.8	....	..
19	0:43	1.4	8:47	5.1	2:00	2.0	8:03	3.9
20	1:23	1.7	8:10	5.3	2:30	1.3	8:56	4.1
21	[illegible]	[illegible]	[illegible]	[illegible]	[illegible]	[illegible]	[illegible]	[illegible]

MOVEMENTS OF STEAMERS.

Steamers due to arrive and depart for the next few days are as follows:

ARRIVE.

Steamers.	From	Due.
City of Para	Balboa	Nov. 16
City of Panama	Balboa	Nov. 16
Roanoke	Portland	Nov. 16
Harvard	Los Angeles, San Diego	Nov. 16
Brunswick	Fort Bragg	Nov. 16
Centralia	Gray's Harbor	Nov. 16
President	Seattle	Nov. 17
Beckman	Seattle and Tacoma	Nov. 17
City of Topeka	Eureka	Nov. 17
Sea Foam	Mendocino	Nov. 17
Santa Clara	Los Angeles	Nov. 17
Queen	Los Angeles and San Diego	Nov. 19
Yale	Los Angeles and San Diego	Nov. 18
Coos Bay	Port San Luis	Nov. 18
Enterprise	Hilo	Nov. 18
Nehalem	Salina Cruz	Nov. 18
Bessie Dollar	Muroran	Nov. 18
Hanalei	Los Angeles	Nov. 18

DEPART.

Steamers.	For.	Sail.
Bear	Portland	Nov. 16
Roanoke	Los Angeles, San Diego	Nov. 16
Governor	Puget Sound	Nov. 16
F. A. Kilburn	Eureka	Nov. 16
Watson	Seattle, Tacoma	Nov. 16
North Fork	Eureka	Nov. 16
Phoenix	Eureka	Nov. 16
Vanguard	Eureka	Nov. 16
Roanoke	Los Angeles and San Diego	Nov. 16
Harvard	Los Angeles	Nov. 16
Curacao	Port San Luis	Nov. 16
Yellowstone	Portland	Nov. 16
Avalon	Astoria, Portland	Nov. 16
Rose City	Los Angeles	Nov. 17
Pomo	Point Arena	Nov. 17
Arctic	Fort Bragg	Nov. 17

J. C. WILSON & CO
MEMBERS
NEW YORK STOCK EXCHANGE
NEW YORK COTTON EXCHANGE
CHICAGO BOARD OF TRADE
THE STOCK & BOND EXCHANGE, SAN FRANCISCO.
Main Office: Mills Bldg., San Francisco, Cal. Branch Offices: Los Angeles, San Diego, Coronado Beach; Portland, Ore.; Seattle, Wash.; Vancouver, B. C.

GRAIN AND PRODUCE MARKET

CHICAGO, Nov. 15.—Closing quotations:

WHEAT—PER BUSHEL.				
December	[illegible]	[illegible]	[illegible]	.90½
May	[illegible]	[illegible]	.92	.92½
July	[illegible]	[illegible]	[illegible]	[illegible]
CORN—PER BUSHEL.				
December	.49	[illegible]	.47⅝	.47⅝
May	.48⅝	[illegible]	.47	.47½
July	.49	[illegible]	.48⅝	[illegible]
OATS—PER BUSHEL.				
December	.30⅞	[illegible]	.30⅝	.30⅝
May	.32⅛	[illegible]	.32	.32
July	.32⅛	[illegible]	.32	.32
PORK—PER BARREL.				
December	....	....	....	16.75
May	18.25	18.32	18.17	18.17
LARD—PER BARREL.				
December	10.85	10.85	10.82	10.85
January	10.77	10.80	10.75	10.77
May	10.30	10.30	10.26	10.26
SHORT RIBS—PER 100 LBS.				
January	10.07	10.10	10.02	10.02
May	9.85	9.87	9.82	9.82

COTTON MARKET

NEW YORK, Nov. 15.—Cotton—Spot closed easy. Middling uplands, 11.90c; middling gulf, 12.15c; sales, 100 bales.

FUTURES.

The quotations today were as follows:

Option—	Open.	High.	Low.	Close.
January	11.72	11.75	11.55	11.60@11.6[illegible]
February	.....	.....	.....	[illegible]@11.75
March	11.90	11.94	11.74	[illegible]@11.83
May	11.9[illegible]	11.97	11.77	[illegible]
July	11.90	11.97	11.75	[illegible]
August	11.80	11.86	11.80	11.78@11.80
September	.....	.....	.....	11.57@11.60
October	11.39	11.42	11.21	11.27@11.2[illegible]
November	.....	.....	.....	11.50@11.53
December	11.58	11.59	11.40	11.49@11.50

Market closed very steady.
Spots, 20 points lower.
Middling uplands, 11.90c.

HOTEL ARRIVALS

Hotel Crellin—E. F. Barker, Walla Walla, Wash.; Charles S. Beber, Philadelphia; L. A. Williamson, Redwine, Cal.; C. H. Tynana, San Francisco; James Burke and wife, Bakersfield; W. H. Oerline, Salt Lake; James Carr, Syracuse, N. Y.; F. Fredericks, San Pablo; L. Rosenkrantz, Wichita, Kan.; C. P. Peterson, [illegible], Germany; W. L. Hill, Berkeley; William Weischman, U. S. N.; M. H. Richardson, Oroville; P. C. Johns, Napa.

Marriages, Births, Deaths.

MARRIAGE LICENSES.

The following marriage licenses have been issued:

BISHOP-MOFFITT—Harry M. Bishop, 33, Berkeley, and Margaret A. Moffitt, 18, Alvarado.

CLARKE-WALLACE—William A. Clarke, 27, and Edith E. Wallace, 27, both of Berkeley.

FARIA-FREITAS—Manuel E. Faria, 21, Oakland, and Laura Freitas, 19, San Leandro.

HEILBRON-PRACHT—August F. Heilbron, 25, and Velma B. Pracht, 26, both of Oakland.

KEMPLING-SPINK—Harry Kempling, 18, and Jennie Spink, 17, both of Oakland.

KING-LITTON—George S. King, 26, Berkeley, and Grace E. Litton, 29, Healdsburg.

LANGE-EVERS—Milton H. Lange, 21, and Mildred I. Evers, 17, both of Oakland.

PURCELL-TORASSA—John F. Purcell, 40, San Francisco, and Mary Torassa, 30, Oakland.

YABUKI-INUKAI—Katsutaro Yabuki, 30, and Shizuno Inukai, 20, both of Oakland.

DIVORCES GRANTED.

GEHB—Christiana from Julius Gehb; final decree.

GETZ—Susie B. from Fred J. Getz; interlocutory decree; cruelty.

HANSON—Oscar from Mariana Hanson; interlocutory decree; cruelty.

WEBER—Mamie F. from Emille J. Weber; interlocutory decree; cruelty.

DIVORCES FILED.

CHURCH—Gladys R. against Robert T. Church; alleged cruelty.

HUNTER—Marie E. against Vernon V. Hunter; alleged failure to provide.

LOUTZENHEISER—Gertrude against William H. Loutzenheiser; failure to provide.

WEYMOUTH—Harry H. against Ethel M. Weymouth; alleged desertion.

BIRTHS.

FUKUZAMI—November 14, to the wife of Ukichi Fukuzami, a son.

JENKINS—November 12, to the wife of A. A. Jenkins, a daughter.

MOREY—November 9, to the wife of John Warren Morey, a son.

BOARD OF HEALTH REPORT.

The following deaths have been reported to the Board of Health:

Name.	Cause.
Elizabeth Consolco	Paralysis
Son of Mrs. Katsusaburo Minakata	Stillborn
Walter J. Haight	Addison's disease
Anita Jenkins	Hemorrhage
Jennie William Thurlow	Endocarditis
Lucie Hillebrandt	Apoplexy

DEATHS

CALVIN—In East Oakland, November 14, Robert Randall, beloved son of Harvey and Lydia Calvin, and brother of Mrs. Clara Southard, Mrs. O. T. Burns, Mrs. R. L. Welch and Harvey T., William M. and Elden R. Calvin, a native of Colorado, aged 21 years and 12 days. A member of Ah Wah Nee Tribe, No. 86, I. O. R. M., and Oakland Lodge, No. 334, I. O. O. M.

CHALMERS—In Berkeley, November 14, 1912, Mrs. Emily B. Chalmers, widow of the late W. L. Chalmers, a native of England. (Portland papers please copy.)

FALLON—In Berkeley, November 14, 1912, Thomas I., beloved son of Peter and Catherine Fallon, loving brother of Mary, James and the late Katie and Peter Fallon, Mrs. W. J. Connors and Mrs. P. J. O'Keefe, a native of Berkeley, Cal., aged 26 years.

Friends and acquaintances are respectfully invited to attend the funeral Saturday, November 16, at 9 o'clock a. m., from the family residence, 1311 Second street, West Berkeley, thence to St. Ambrose church, where a requiem high mass will be celebrated for the repose of his soul, commencing at 9:30 a. m. Interment, St. Mary's cemetery.

FEE—In Berkeley, November 14, 1912, at the home of his daughter, Mrs. A. J. Donnelly, 2612 Benvenue avenue, Frederick W., beloved husband of [illegible] Fee and father of Mrs. A. J. Donnelly, a native of New York City, N. Y., aged 72 years.

RUSSELL—In Marysville, Cal., November 14, 1912, Lawrence Greenleaf Russell, a native of Santa Cruz, Cal., aged 32 years. Late a member of Oddfellow Lodge, No. 22, F. & A. M., of San Francisco.

Friends and acquaintances are respectfully invited to attend the funeral services tomorrow (Saturday), November 16, 1912, at 11:30 [illegible] at the Masonic temple, 12th and Washington streets, Oakland, under the auspices of Oakland Lodge, No. 188, F. & A. M. Interment, private.

ARTISTIC
FUNERAL DESIGNS
AND CUT FLOWERS
Reasonable Prices.
Telephone Orders Given Prompt Attention.
HOGAN & KOOYMAN
355 TWELFTH
Telephone Oakland 2981.

$18.50—Seattle
and Puget Sound points,
Berth and Meals Included.
First-Class
on the large steamship
GOVERNOR
sailing 2 p. m. Saturday.
For reservation Phone Oak. 5480.
PACIFIC COAST STEAMSHIP CO.
Ticket Office 1226 Broadway.
Through tickets sold to any point in the United States or Canada.

Popular Norfolks

for men and young men who want snap, dash and smartness—

HERE'S THE SUIT FOR YOU

You can get them in checks and all shades. Good, stylish clothes are always a comfort and a pleasure.

The Norfolks we are showing this season are tailored from the finest of fabrics. They're made so as to give the right "set" and "hang." They're the sort of clothes you ought to wear if you want to look right.

Our assortment is exceptionally good, while our prices are exceedingly low. Prices range from

$15 to $25

Money-Back Smith.

COR WASHINGTON & 12TH STREETS

Green Trading Stamps Free With Every Purchase

Our $475 Player Piano Is Worth More

¶ We are thoroughly familiar with the merits of practically every Player Piano on the market today. We, therefore, can state positively that our $475 Player Piano offers more real, tangible worth than any Player for which $600 is asked elsewhere.

¶ Does not such a statement make our $475 Player Piano worth investigating?

Sherman Clay & Co.

STEINWAY AND OTHER PIANOS — APOLLO and CECILIAN PLAYER PIANOS
VICTOR TALKING MACHINES, SHEET MUSIC AND MUSICAL MERCHANDISE

Fourteenth and Clay Streets, Oakland
Kearny and Sutter Streets, San Francisco

WANTS $5134 FOR FLY-PAPER SKATE

Detective Declares That He Was Injured Through Carelessness.

LOS ANGELES, Cal., Nov. 15.—Robert R. Russell, a detective, filed suit against the Southern Pacific railroad company today asking damages in the sum of $5,134.25 for injuries sustained by stepping on a piece of fly paper, carelessly dropped on the floor of a commissary car.

Russell alleges that he skated the length of the car on the fly paper and crashed into a barrel, as a result of which he sustained several fractured ribs.

Cured of Liver Complaint.

"I was suffering with liver complaint," says Ivy Smith of Point Blank, Texas, "and decided to try a 25c box of Chamberlain's Tablets, and am happy to say that I am completely cured, and can recommend them to every one." For sale by all dealers.

1453 ARE KILLED IN COAL MINES

Substantial Decrease Reported in United States' Fatality Rates.

WASHINGTON, Nov. 15.—There were 1453 men killed in and about coal mines of the United States during the first eight months of this year, according to an announcement of the Bureau of Mines today.

The figures indicated, the report stated, that unless there were a number of exceptional disasters during the other four months of the year there would be a substantial decrease in the total number of deaths in 1912 as compared with those of 1911, when 2751 men were killed.

There has been a substantial decrease in the fatality rates in the coal mining industry of the United States in the last half decade. Of the fatalities in the first eight months of this year 660 were in Pennsylvania and 273 in West Virginia.

Will There Be a Victrola in Your Home This Xmas?

A Victor-Victrola in the home makes every evening one of keenest enjoyment for every member of the family. It never tires; is ever ready to amuse and entertain with just the music you most desire. We are now booking many orders for Christmas delivery. Yours should be given now to avoid possible disappointment. Just now our stock is complete, but always the supply during holiday time is inadequate. As little as

$5.00 Monthly Buys a Victrola

Victrolas .....$15 to $200—Victors .....$10 to $68

Enjoy yours while paying for it

The Wilson R. Allen Co.

VICTOR TALKING MACHINES—SHEET MUSIC
TWO ENTRANCES:
Oakland—510 Twelfth and 1209 Washington
135-153 Kearny and 217-225 Sutter Street, San Francisco
OTHER STORES—Los Angeles, Sacramento, San Jose, San Diego; Phoenix, Arizona; Reno, Nevada; Portland, Oregon.

MILLS STUDENTS TO PRODUCE PLAY

Percy Mackaye's "Canterbury Pilgrims" Will Be Seen Tonight.

MILLS COLLEGE, Nov. 15.—After a long series of careful rehearsals, the students of Mills College will present in the gymnasium this evening Percy Mackaye's "Canterbury Pilgrims." Coach Carlos Hoover expresses himself as highly pleased with the progress the young thespians have made and all feel certain of a great success.

An interesting feature of the evening's program will be the vocal numbers by Miss Mande Robinson and Miss Alice Coleman in the intermission.

A portrait of Mrs. Susan L. Mills has just been completed by Mrs. Kanno Ito, pupil preparatory to being cast in bronze or marble. In recognition of Mrs. Mills' 87th birthday anniversary on November 18 this portrait will be exhibited after the performance.

The cast is as follows: Geoffrey Chaucer, Olive Henderson '13; Wife of Bath (Alisoun), Myrtle Millward '13; the Prioress (Eglantine), Joyce Lobner '15; the Squire (Aubrey), Florence Harper '13; the Friar (Huberd), Eleanor Jones '13; Johanna, Marchioness of Kent, Katherine Wood '16; the Knight (Don Roderigo Gallegos), Elsa Roemer '15; the Miller (Hob or Robin), Ruth Craig '15, the Cook (Roger Hogge), Elsie Laburee '14; the Shipman (Jack), Mildred Ritchie '13; the Merchant, Ruth Slocum '15; the Man-of-Law, Helen Landon '15; the Clerk, Ruth Hartzell '16; the Doctor, Olive Carter '13; the Parson, Jean Brown '15; the Plowman, Mary Hutchinson '16; the Reeve, Mildred Bray '14; the Summoner, Ardel Folger '14; the Pardoner, Dorothy Sanborne '16; the Monk, Edith Beam '15; the Host (Henry Bailey), Queenie Watson '15; Joannes (the Prioress' Priest), Margaret Mills '15; Mistress Bailey (Tabard Inn), Evalyn Hornage '14; Richard II, King of England, Esther Steinbeck '14; John of Gaunt, Ruth Wood '13; John Wycliffe, Ethel Ronzone '13; Bottlejohn (Host of One Nine-Pin Inn), Thea Matter '13; Ned, his 'prentice, Hope Lobner '15; Puck, his 'prentice, Hazel Slocum 14; Serving Maid, Stella Gulle '15; Heralds, Alice Mayberry '15 and Eleanor Dodge '15.

NARROWLY ESCAPE DEATH IN BLAZE

Five Firemen Overcome by the Smoke of Burning Stable.

SAN FRANCISCO, Nov. 15.—Five firemen were overcome by smoke last night while fighting flames in the stable of Lindauer & Co., at Oak Grove avenue and Harrison street.

The men overcome were:

James Ellis, Truck Company, No. 8.
H. Steckman, lieutenant Engine Company No. 3.
Jerry Sweeney, lieutenant Engine Company No. 6.
J. Toomey, Engine Company No. 6.
Chris C. Ward, captain Engine Company No. 17.

The firemen were overcome while they were trying to extinguish burning hay in the loft of the building, which is a two-story frame structure.

The flames ate into the floor of the lift, and smoke came pouring from the ground floor.

Steckman and Toomey were the worst injured of the firemen. They were removed to the Central Emergency hospital. The others were sent to their homes.

The fire was under control in a short time and did only nominal damage.

Your Child's Health Your First Thought

If you have children, naturally your first thoughts are for their health. You certainly want them to develop strong, healthy constitutions. The most careful attention must be given when children show the first symptoms of the many common ailments. Perhaps they are weakly and thin, or grow too fast, thus sacrificing strength. These and other apparently minor ailments may be the forerunner to a weak constitution for life.

Such children need Jayne's Tonic Vermifuge, which is essentially a children's tonic. First of all, it will properly care for the child's stomach. It will also improve the appetite, and will add strength to the other organs of the body. In cases of thin or impure blood, it increases the number of red corpuscles, enabling the rich blood to keep the body healthy and strong.

Among the most common ailments that children develop is that of a disordered stomach, leading to an impaired digestion. In many cases this trouble is due to parasites in the intestinal tract. To correct such trouble, Jayne's Tonic Vermifuge is unsurpassed.

For more than eighty years millions of children have been restored to health through the use of this tonic. Insist upon Jayne's; accept no other. Sold by druggists everywhere. Dr. D. Jayne & Son, Philadelphia, Pa.

7% Make Your Money

Earn You This by Investing in

BONDS

Secured by First Lien on City Property

For Particulars

B. T. Bone, Cashier

906-916 Addison-Head Bldg.
Grant Ave. and Post St.,
SAN FRANCISCO

CARNEGIE EXPLAINS HIS TAX DODGE

Secured Debt Tax Law Passed Recently Wins Praise of Laird o'Skibo.

NEW YORK, Nov. 15.—Andrew Carnegie issued a statement today explaining why he recently swore off an assessment of $10,000,000 on personal property in this city. Under the secured debt tax law passed recently Mr. Carnegie paid taxes which he considers includes all the personal property against which the city authorities might assess him.

Before the secured debt tax law was passed, Mr. Carnegie declared, the city imposed a tax of 2 per cent bonds held by its citizens.

This tax, Mr. Carnegie characterized as "confiscatory."

The new state tax is but one-half of 1 per cent.

Mr. Carnegie says that while he always paid the tax himself, "this unwise law drove many of the wealthy people to take up residence outside the city, where a confiscatory tax was rarely levied."

Those who advocated the new law, Mr. Carnegie concludes, "Have rendered the metropolis a great service. The city is to be congratulated on the new and just law embracing all holders of bonds."

VICTIM OF THUGS BADLY BEATEN

San Franciscan Struck and Robbed in Dark Street.

SAN FRANCISCO, Nov. 15. -- Eugene Frey of 142 Joyce street was attacked by two robbers as he was on his way home at 1:30 o'clock this morning, was beaten to the street and robbed of $15 in cash. Frey was walking along Bryant street, between Twenty-second and Twenty-third, when the thugs attacked him. One of them struck him in the face and the other struck him on the head with a blunt instrument.

After he dropped to the pavement the thugs went through his pockets and ran off, leaving him prostrate. He made his way to the Mission Hospital and was treated by Dr. Taylor for a laceration of the scalp and the right eye.

KANSAS POLITICIAN DIES AT AGE OF 80

LEAVENWORTH, Kan., Nov. 15.—Captain Henry C. F. Hackbusch, who in 1873 was appointed United States surveyor for Indian reservations, died at his home here last night, aged 80 years

For many years he was prominent in Kansas politics and was a member of the legislature from 1893 to 1899. During the Civil war he organized a company of militia here that joined the force which was sent to meet General Price.

WOMEN OFFICIALS TO LOSE PRESENT PLACES

COTTONWOOD FALLS, Kan., Nov. 15.—Chase county, which for some time has had the distinction of having more women officeholders than any other county in the state, will lose that honor in January, when the terms of the three women now in office expire. Of four women candidates at the recent election, including the three who were seeking re-election, only one was successful. The woman suffrage amendment was defeated in this county.

RAILROAD NEWS

A high class special train, known as the "Edardori Special," is coming from Pennsylvania to the Coast and will reach Oakland on the 24th of the month. The special train will carry about 25 wealthy easterners but 75 fares will be paid by the passengers, it is aid.

General Agent Samuel Booth of the Union Pacific has notified all district agents that the Hamburg American line has cut the rate on dried fruit from Atlantic ports to Hamburg, Germany, to 33 cents per 100 pounds. The reduction is a slight one over the rate which has hitherto existed. The old rate fluctuated according to the tonnage.

The Southern Pacific and Western Pacific will combine in an act of charity on November 18 when 150 aged inmates of the Odd Fellows' Home at Thermalito, Butte county, will be transferred free of charge to the new home at Los Gatos.

Hundreds of Japanese are leaving Oakland in two different directions. The mining fields of Utah are attracting many who are being called in from the country by the employment agencies and offered free fare and guaranteed wages by agents of the Mormons. Many other Japanese are returning via the Pacific Mail to their native land to participate in the annual harvest festivities.

J. M. Davis, general superintendent of the five divisions of the central district of the Southern Pacific, has left Oakland in his private car "San Jose" for an inspection trip over the road as far as Ogden, to which point his jurisdiction extends.

L. N. Snider, traveling passenger agent for the Chicago and Great Western Railway, passed through Oakland yesterday en route to Sacramento.

H. S. Hambleton, Southern Pacific ticket agent in this city, is rapidly convalescing at the Southern Pacific Hospital from a recent operation.

H. F. [illegible], assistant general freight agent of the Santa Fe, has left Oakland for Fort Bragg on company business.

LIEBIG'S OXO BOUILLON CUBES

The Handiest Thing You Ever Used

A welcome addition to gravies, soups and sauces. Delicious bouillon.

FREE—A liberal sample for your dealer's name and address. CONSTABLE DA VITA & CO., Sole Agents Dept. 22, 2 E. Mason Street New York

In tins—6 cubes 10c; 10 cubes 25c

A CUBE TO A CUPFUL—A CUPFUL IN A MINUTE

Breuner's—the Store of a Thousand Big Values. Breuner's—the Store of a Thousand Big Values. Breuner's—the Store of a Thousand Big Values.

A Surprise Sale at Breuner's

SATURDAY ONLY

We will place on sale a limited quantity of

EASY CHAIRS

As pictured here. These chairs have just been unpacked. Come early and make your selection—

$2.35

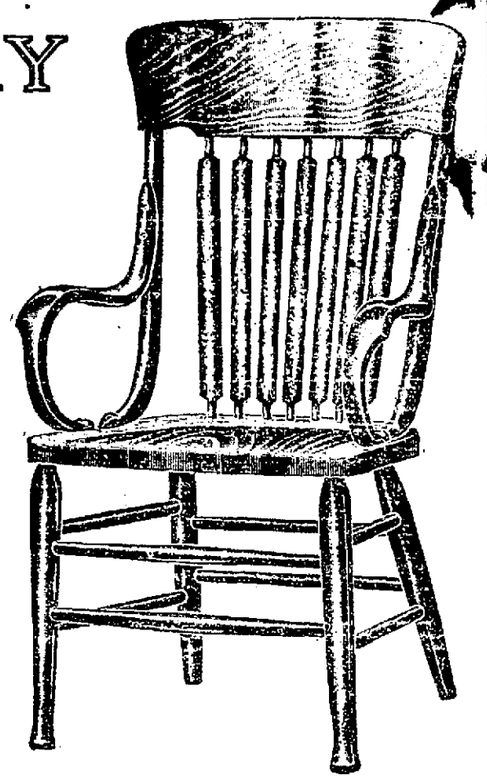

If you wish, we will hold and deliver Christmas. See them early—they may not last all day.

Next Month We Give Away the $5,000 Home

A five-room Bungalow and large lot in Pleasant Valley Court, near Piedmont car line.

You May Receive It—Have You Got a Ticket

Give your wife a Breuner Vaccum Cleaner—Sold on little payments.

Breuner's
13th & Franklin Sts.

Do You Want to Save Money---

$5 to $15 on each garment?

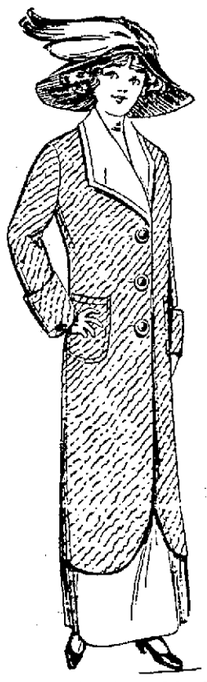

Johnnie Coat, black and white diagonal, worth $20.00.

$12.95

Get Your Winter Coat

at the Great Stock-Reducing Sale at the Pacific tomorrow.

—The styles are here.
—The quality is in the coats.
—The selection is large.
—The prices the lowest in Oakland.

$6.50 to $35

Rain or shine, you can't afford to miss this sale tomorrow.

One of the latest winter models, worth $10

$6.50

New Winter Dresses
Extra Special
$7.50

Pacific Cloak and Suit House
N. E. Corner Eleventh and Washington Streets

Children's School Coats
Extra Special
$2.95

WOMEN'S SUFFRAGE GAINS POINT IN OLD PENNSY

PHILADELPHIA, Nov. 15.—Woman suffrage, which both the Democratic and Republican parties at their last state conventions recommended should be voted upon by the people, has received further endorsements here in the action of a legislative commission appointed to codify and revise the election laws of the state. The commission voted to include suffrage among the recommendations to be made to the legislature.

ORGANIZATIONS FIGHT TO BREAK OPEN WILL

SAN JOSE, Nov. 15.—A jury was obtained yesterday in the contest made by the W. C. T. U. the Y. M. C. A. and three church organizations, all of Santa Cruz, to break the second will of Mrs. Jannette L. Everts of that city, in which she left all of her $80,000 estate to her daughter, Mrs. Minnie Chapman of Los Angeles county. By a former will this property was divided among the organizations above mentioned.

Take the Chill Off

$30 Will Install Complete

A steam heating apparatus sufficient for a small apartment. Ten cents a day will operate it. No cellar or smoke flue required. Ask for particulars. Agents wanted.

PECK & DRAPER CO.,
856 Market St., San Francisco.

Chinese Herb Specialists

All ailments of both sexes cured by the wonderful life-giving Chinese Herbs. When your case is given up as hopeless by others, give me a trial. No knife used. Consultation free.

DR. CHAN & KONG CHINESE HERB CO.
821 City St., cor. 9th
Oakland, Cal.

White Cross

Painless Dentists.
22Kt. Gold Crowns $4.00
Plates That Fit.
7th and Broadway,
Over Osgood's Drug Store
Hours, 9 to 7. Sunday, 10 to 12.
Phone, Oak 2446.

DIAMONDS WATCHES
CREDIT CREDIT

SEND FOR CATALOG

BRILLIANT JEWELRY CO.
1440 BROADWAY

CLASSIFIED ADVERTISEMENTS IN THE TRIBUNE PAY BIG RETURNS.